

T9S  
R27E R28E

13	18
24	19

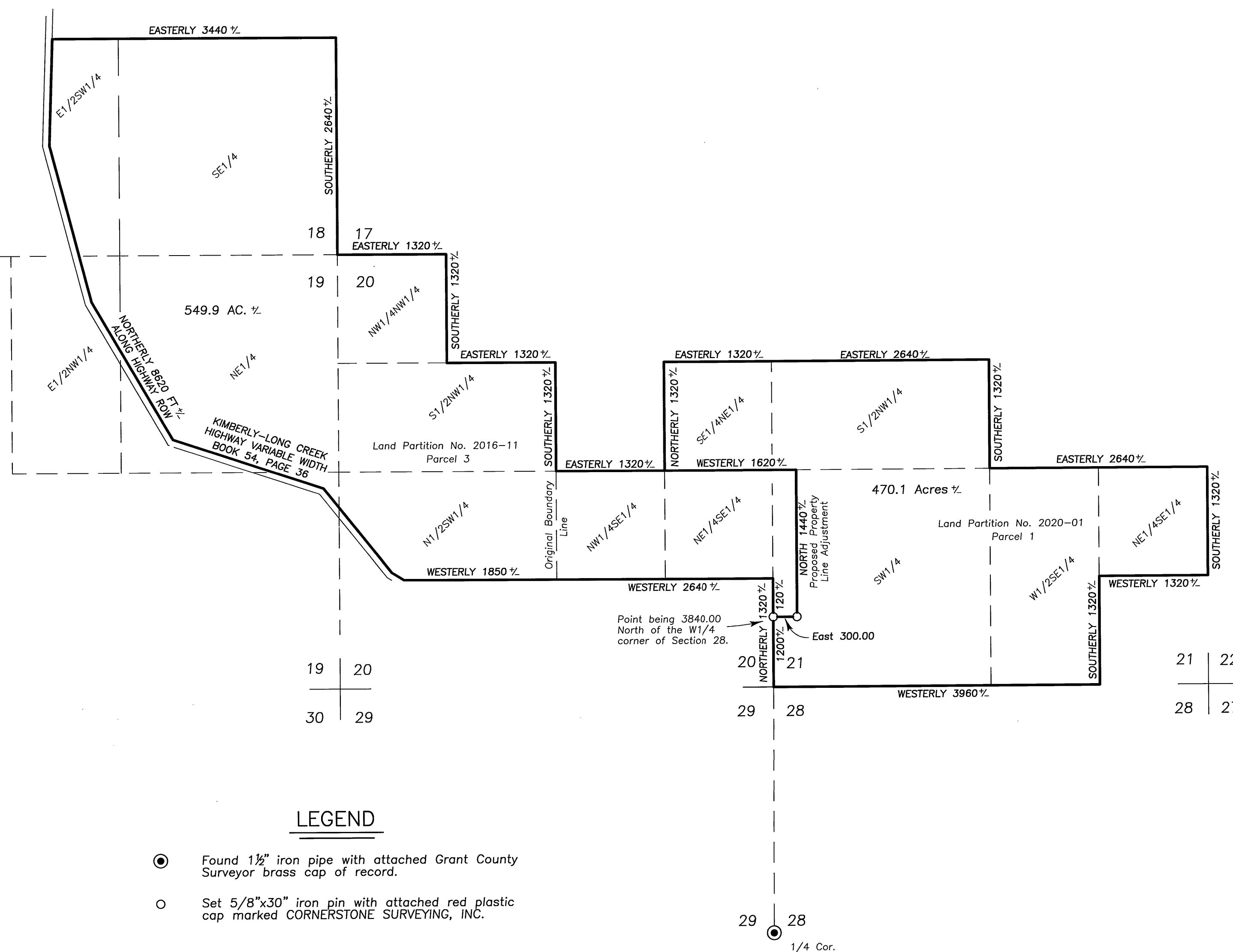

### LEGEND

- Found 1 1/2" iron pipe with attached Grant County Surveyor brass cap of record.
- Set 5/8"x30" iron pin with attached red plastic cap marked CORNERSTONE SURVEYING, INC.

### NARRATIVE

This survey was performed at the request of Philip Wirth. The purpose of this survey was monument a portion of the proposed property line adjustment between Parcel 3 of Land Partition No. 2016-11 and Parcel 1 of Land Partition No. 2020-01 as shown.

A search was made of the available records pertaining to this survey. The boundaries of Land Partition No.s 2016-11 and 2020-01 were not surveyed. I set two monuments to clarify a portion of the proposed boundary which does not follow the subdivision of section lines.

This survey was performed using RTK GPS receivers.

RECEIVED AND FILED  
GRANT COUNTY SURVEYOR

MAY 21 2020

BY: 

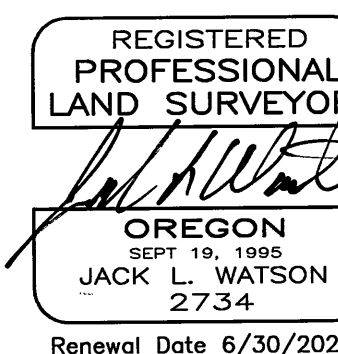

**CORNERSTONE SURVEYING, Inc.**  
233 S. Canyon Blvd., John Day, Oregon 97845  
(541) 575-1813

MAP OF SURVEY  
PROPOSED PROPERTY LINE ADJUSTMENT  
BETWEEN PARCEL 3 LAND PARTITION NO. 2016-11 AND  
PARCEL 1 LAND PARTITION NO. 2020-01  
SITUATED IN SECTIONS 18, 19, 20 AND 21,  
T9S, R28E, W.M.  
GRANT COUNTY, OREGON

SURVEYED FOR: Philip Wirth

SURVEYED BY: Jack Watson

SURVEY COMPLETED: 4/23/2020