

T14S R31E

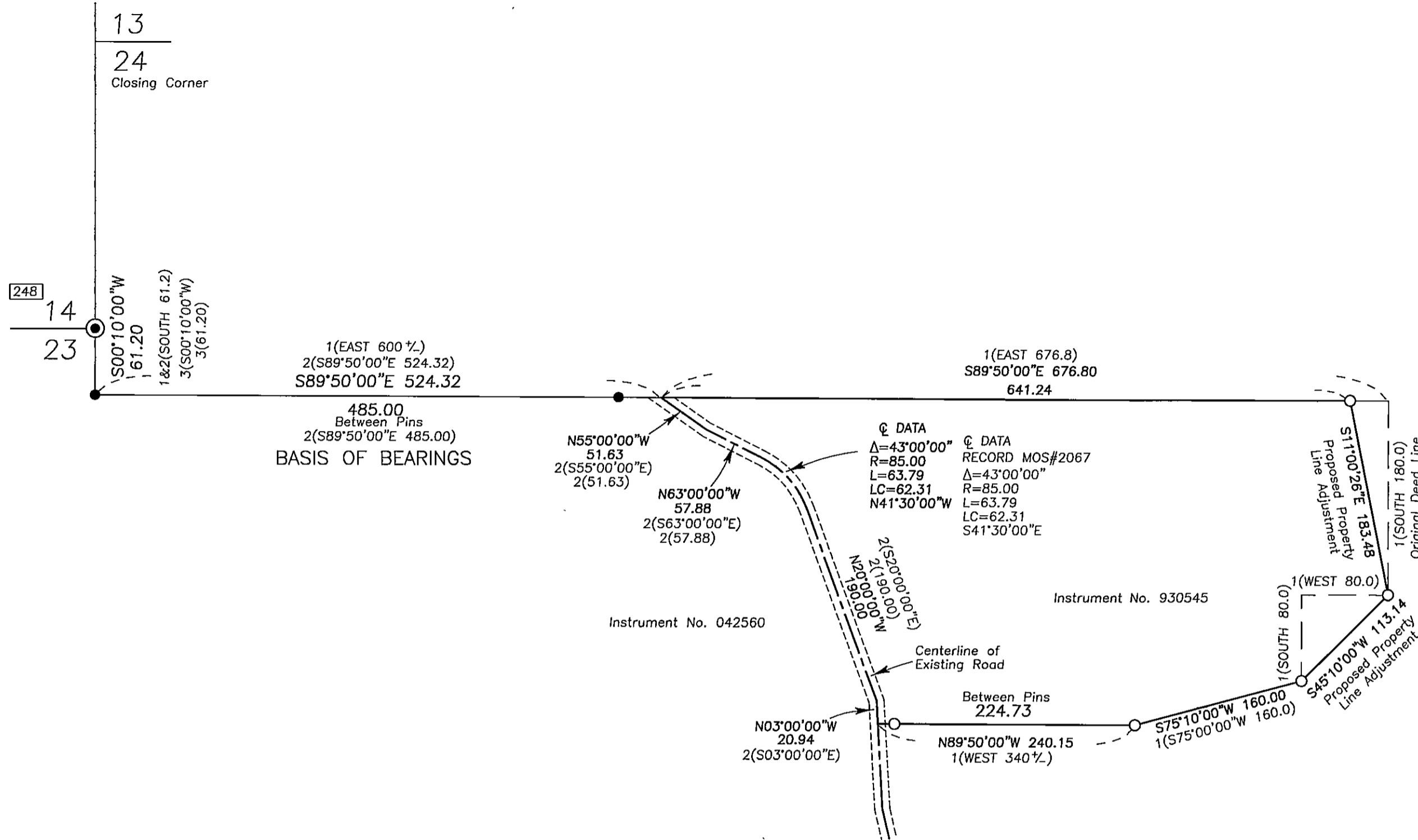

Scale 1"=100'

BASIS OF BEARINGS

Survey No. 2067

LEGEND

- Found 2 1/2" iron pipe with attached BLM brass cap.
- Found 5/8" iron pin with attached red plastic cap, see Survey No. 2067.
- Set 5/8"x30" iron pin with attached red plastic cap marked CORNERSTONE SURVEYING, INC.
- 1() Instrument No. 930545 record bearing and distance.
- 2() Survey No. 2067 record bearing and distance.
- 3() Survey No. 1494 record bearing and distance.
- Found monument, see record map of survey number shown in box.

NARRATIVE

This survey was performed at the request of Dwayne Barry. The purpose of this survey was to locate and monument Mr. Barry's boundary as described in Instrument No. 930545, deeds of Grant County, Oregon. During the course of this survey Mr. Barry and Mr. Corwin decided to adjust two boundaries. A property line adjustment application was approved by the Grant County Planning Department. This property line adjustment resulted in no area change for either tract.

A search was made of the available records pertaining to this survey. Field measurements were made to locate the existing monuments and to establish the new monuments. I accept the positions of the found monuments shown hereon from record survey numbers 248 and 2067. The deed bearings were rotated 00°10'00" clockwise to conform with the other surveys in the area and deed record distances were used from the centerline of the existing road at the NW property corner, which was established in Survey No. 2067. The proposed new property corner was established at the position approved by both land owners.

This survey was performed using an RTK GPS instrument.

RECEIVED AND FILED
GRANT COUNTY SURVEYOR

MAY 19 2017

BY: *[Signature]*

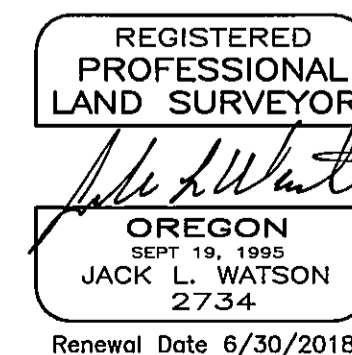

CORNERSTONE SURVEYING, Inc.
233 S. Canyon Blvd., John Day, Oregon 97845
(541) 575-1813

MAP OF SURVEY
SITUATED IN THE NW1/4 OF SECTION 24
T14S, R31E, W.M.
GRANT COUNTY, OREGON

SURVEYED FOR: Dwayne Barry

SURVEYED BY : Jack Watson

SURVEY COMPLETED: 4/8/2017