

Completed April 15, 2016

This survey was performed at the request of Dan Kreamier to locate and monument Lots 1 & 2 of Block 19 of the Keeney's Addition to Long Creek.

LEGEND

(Dist.) Record distance from Keeney's Addition
to Long Creek

- Found 3/8" Iron pin with attached yellow "BGB SURVEY MARKER" cap as set on Grant County Map of Survey #1716 or Survey #1724 as indicated.
- Set 5/8"x30 Iron rebar pin with orange cap marked "FSE SURVEY MARKER"



30 0 30 60 90

Scale: 1" = 30'

*BASIS OF BEARINGS: GRANT COUNTY
MAP OF SURVEY #1724*



P.O. BOX 519, 210 E. MAIN
MT. VERNON, OR 97865
PHONE (541)932-4520
FAX (541)932-4430
EMAIL dfse@oretelco.net

REGISTERED
PROFESSIONAL
LAND SURVEYOR

OREGON
JULY 13, 1999
KENNETH H. DELANO JR.
49865

RENEWS: 1/1/2018

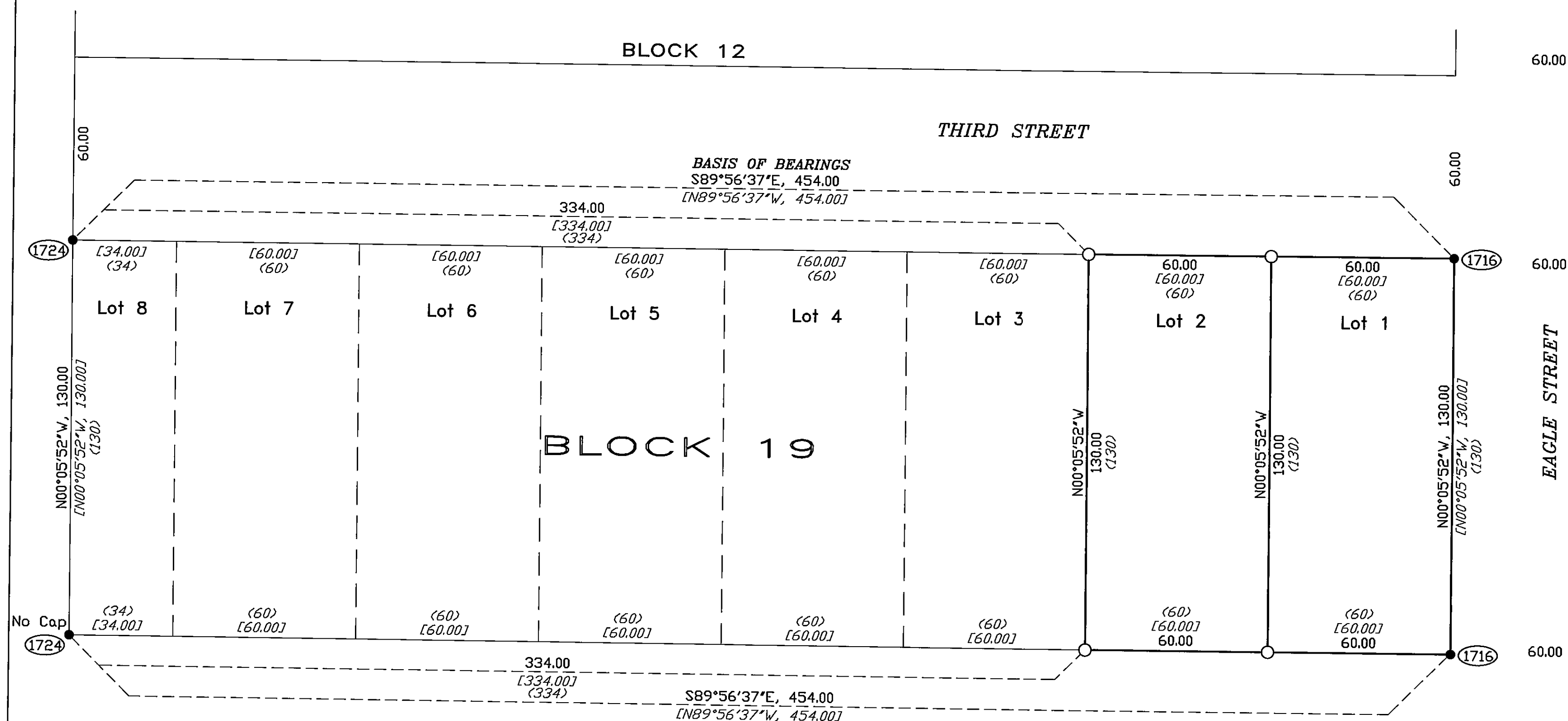

RECEIVED AND FILED
GRANT COUNTY SURVEYOR

JUN 15 2011

BY

GRANT COUNTY MAP OF SURVEY 2053