

RECEIVED AND FILED
GRANT COUNTY SURVEYOR
NOV 24 2015

BY: *[Signature]*

REGISTERED
PROFESSIONAL
LAND SURVEYOR

[Signature]
OREGON
NOVEMBER 30, 2007
JASON L. HATFIELD
#69454

EXPIRES: 6/30/2017

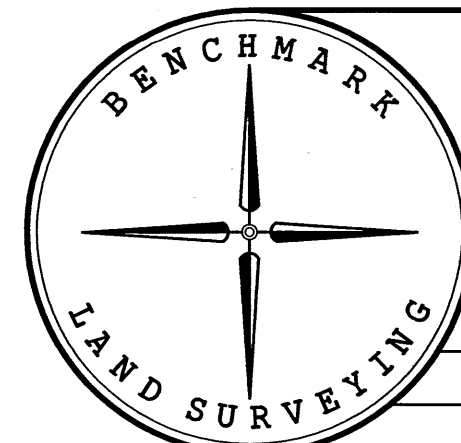

BENCHMARK LAND SURVEYING
217 N. CANYON BLVD. JOHN DAY, OREGON
2101 MAIN STREET, STE 223 BAKER CITY, OREGON
541-575-1251 ~ 800-699-0516

MAP OF SURVEY
PROPOSED PROPERTY LINE ADJUSTMENT
IN BLOCK E OF JOHN DAY
SITUATED IN THE NW1/4 SECTION 26, T.13S., R.31E., W.M.,
CITY OF JOHN DAY, GRANT COUNTY, OREGON

SURVEYED FOR	DAN GRAIKOWSKI	
SURVEYED BY	JLH & MRT	11/24/2015
SCALE: 1"=30'	DRAWN BY: JLH	

RECORD MAP OF SURVEY NO. 2042