

RECORD OF SURVEY

SECTIONS 19, 25, 26, 28, 29, 33, 34 & 35,
TOWNSHIP 8 SOUTH RANGE 26 EAST
WILLAMETTE MERIDIAN, GRANT COUNTY, OREGON

LEGEND:

- DENOTES FOUND MONUMENT AS NOTED
- DENOTES FOUND MONUMENT AS NOTED
- DENOTES SET 3 1/4" ALUMINUM CAP ON 3"X30" PIPE, SET FROM ORIGINAL EVIDENCE
- DENOTES SET 3 1/4" ALUMINUM CAP ON 3"X30" PIPE, SET FROM ORIGINAL EVIDENCE
- DENOTES SET 3 1/4" ALUMINUM CAP ON 3"X30" PIPE, SET BY PROPORTION
- DENOTES SET 3 1/4" ALUMINUM CAP ON 3"X30" PIPE, SET BY PROPORTION
- DENOTES SET 3 1/4" ALUMINUM CAP ON 3"X30" PIPE (UNLESS OTHERWISE NOTED)
- DENOTES FOUND LINE TREE
- (R1) -RECORD MEASUREMENT, GESNER 1877
- (R2) -RECORD MEASUREMENT, GRIFFITH 1984
- PROPERTY BOUNDARY POSTED WITH FOREST SERVICE 54-2 SIGNS
- FENCE LINE
- NFSL -NATIONAL FOREST SYSTEM LANDS
- BLM -BUREAU OF LAND MANAGEMENT

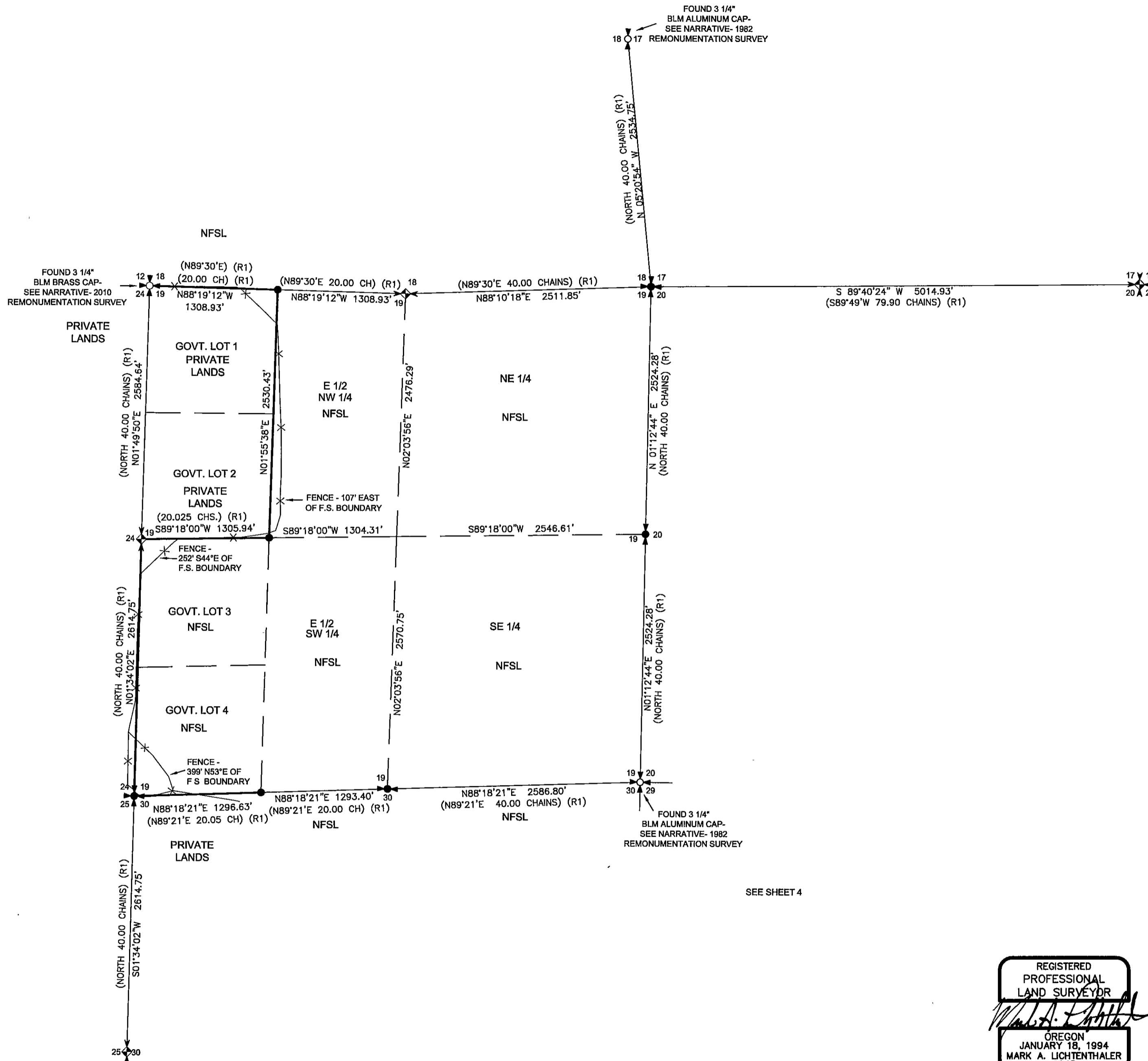

SEE SHEET 4

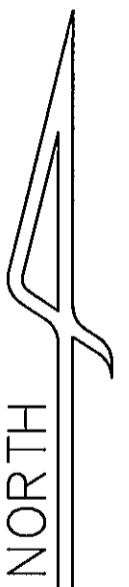
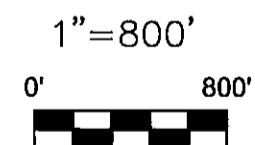

REGISTERED
PROFESSIONAL
LAND SURVEYOR
Mark A. Lichtenthaler
OREGON
JANUARY 18, 1994
MARK A. LICHTENTHALER
2645
EXPIRES 12-31-2016

UNITED STATES DEPARTMENT OF AGRICULTURE FOREST SERVICE REGION 6 - UMATILLA NATIONAL FOREST	
SURVEY FOR THE UMATILLA NATIONAL FOREST KAHLER DRY FOREST RESTORATION PROJECT LOCATED IN SECTIONS 19, 25, 26, 28, 29, 33, 34 & 35, TOWNSHIP 8 SOUTH, RANGE 26 EAST WILLAMETTE MERIDIAN, GRANT COUNTY, OREGON	
SURVEY PERFORMED: APRIL - SEPTEMBER 2014	
DRAWN BY: RWF	SHEET 3 of 10