

RECORD OF SURVEY

SECTIONS 19, 25, 26, 28, 29, 33, 34 & 35,
TOWNSHIP 8 SOUTH RANGE 26 EAST
WILLAMETTE MERIDIAN, GRANT COUNTY, OREGON

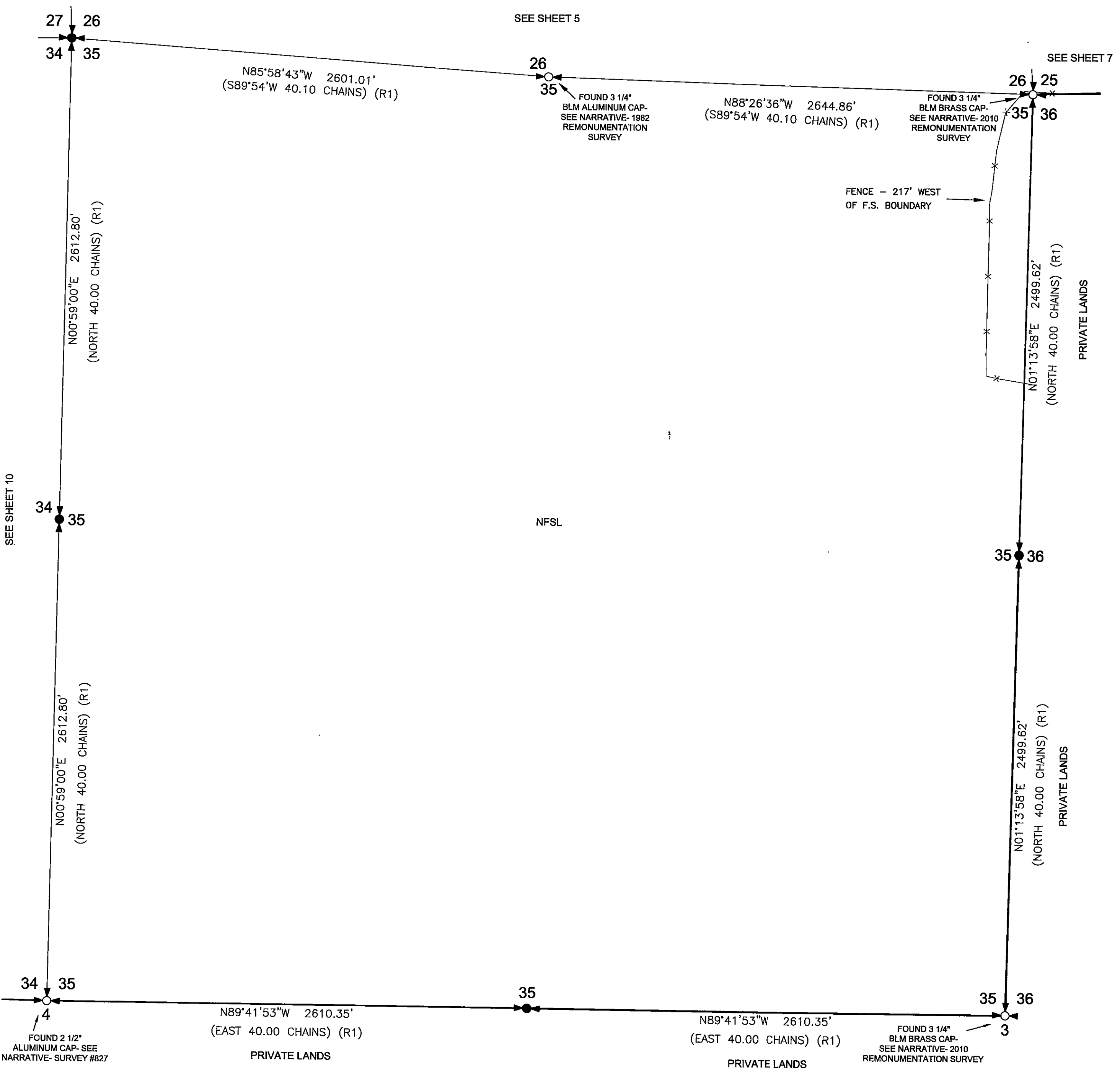

- LEGEND:**
- DENOTES FOUND MONUMENT AS NOTED
 - DENOTES FOUND MONUMENT AS NOTED
 - DENOTES SET 3 1/4" ALUMINUM CAP ON 3"x30" PIPE, SET FROM ORIGINAL EVIDENCE
 - DENOTES SET 3 1/4" ALUMINUM CAP ON 3"x30" PIPE, SET FROM ORIGINAL EVIDENCE
 - DENOTES SET 3 1/4" ALUMINUM CAP ON 3"x30" PIPE, SET BY PROPORTION
 - DENOTES SET 3 1/4" ALUMINUM CAP ON 3"x30" PIPE, SET BY PROPORTION
 - DENOTES SET 3 1/4" ALUMINUM CAP ON 3"x30" PIPE (UNLESS OTHERWISE NOTED)
 - DENOTES FOUND LINE TREE
 - (R1) -RECORD MEASUREMENT, GESNER 1877
 - (R2) -RECORD MEASUREMENT, GRIFFITH 1984
 - PROPERTY BOUNDARY POSTED WITH FOREST SERVICE 54-2 SIGNS
 - FENCE LINE
 - NFSL -NATIONAL FOREST SYSTEM LANDS
 - BLM -BUREAU OF LAND MANAGEMENT

REGISTERED PROFESSIONAL LAND SURVEYOR
Mark A. Lichtenthaler
OREGON
JANUARY 18, 1994
MARK A. LICHTENTHALER
2645
EXPIRES 12-31-2016

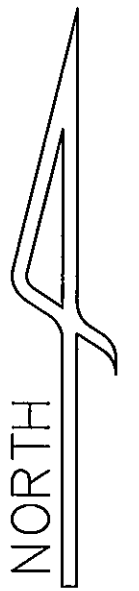
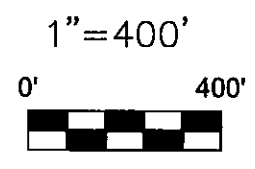

UNITED STATES DEPARTMENT OF AGRICULTURE
FOREST SERVICE
REGION 6 - UMATILLA NATIONAL FOREST

SURVEY FOR THE UMATILLA NATIONAL FOREST
KAHLER DRY FOREST RESTORATION PROJECT
LOCATED IN SECTIONS
19, 25, 26, 28, 29, 33, 34 & 35,
TOWNSHIP 8 SOUTH, RANGE 26 EAST
WILLAMETTE MERIDIAN, GRANT COUNTY, OREGON

SURVEY PERFORMED:
APRIL - SEPTEMBER 2014

DRAWN BY: RWF SHEET 10 of 10