

MONUMENT RECOVERY/BOUNDARY MARKING
 LOCATED IN SECTION 19, T.13S., R.31E., W.M.
 GRANT COUNTY, OREGON
 Completed October 10, 2014

NARRATIVE

This survey was performed at the request of Jess Fitzhugh to mark part of the East-West Center of Section line of Section 19, T.13S., R.31E., for fence construction. The said Center of Section Line is the south boundary of a portion of tract of land as described in Grant County Deed Instrument #951196.

Record survey monuments are recovered as shown. The line is marked with 3' lath and flagging at inter-visible intervals, in a straight line from a point being N89°34'08W, 1040.62 ft. from the East 1/4 of Section 19 to the Center 1/4 corner monument, and from the Center 1/4 corner in a straight line to the West 1/4 of Section 19.

The boundary lines of the tract of land acquired by Mr. Fitzhugh through a property line adjustment, located in the NE1/4 SW1/4 of Section 19, as recorded in Grant County Deed Instrument #200566, were not marked during this survey, at the request Mr. Fitzhugh. The record monuments for the said tract are tied during this survey and are shown herein.



Ferguson Surveying

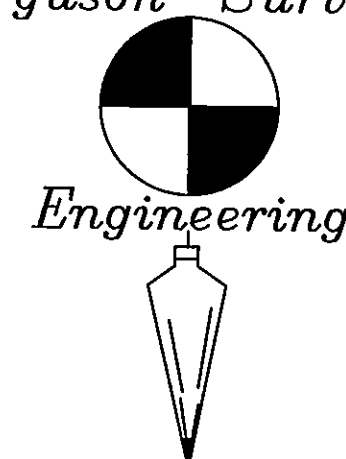

P.O. BOX 519, 210 E. MAIN
 MT. VERNON, OR 97865
 PHONE (541)932-4520
 FAX (541)932-4430
 EMAIL dfse@oretelco.net

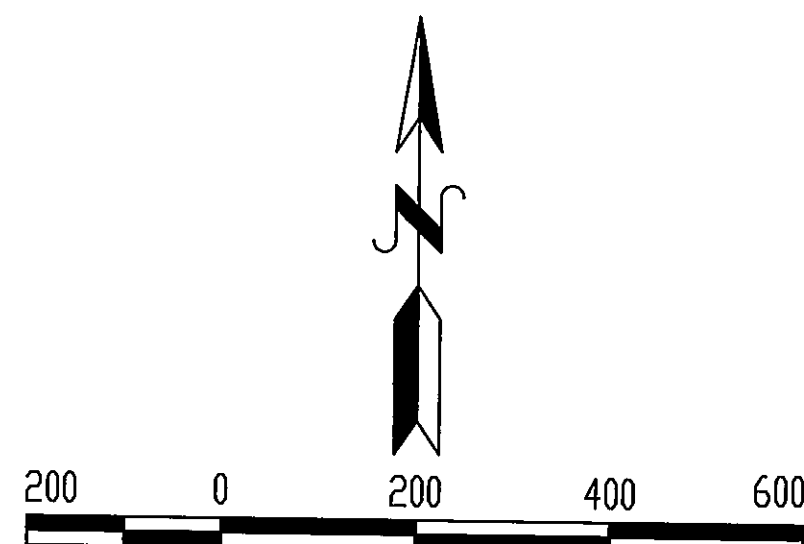

Scale: 1"=200'

BASIS OF BEARING: THE SOUTH LINE OF THE
 NE1/4 OF SECTION 19 AS SHOWN ON GRANT
 COUNTY PARTITION PLAT #99-15

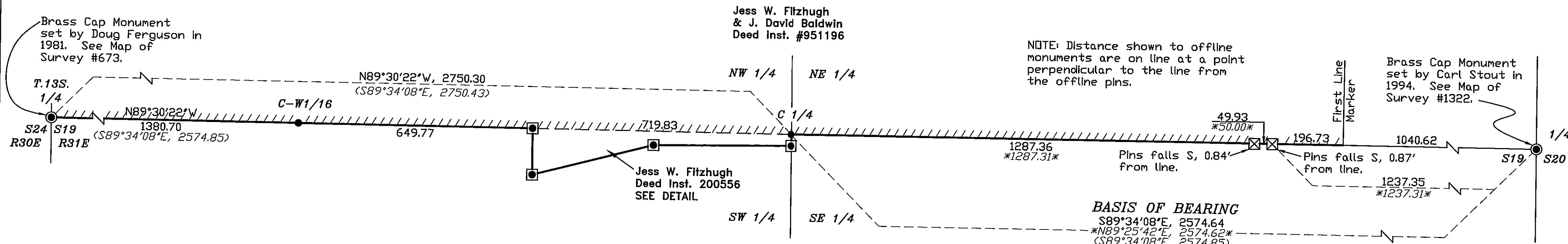

DETAIL Scale 1"=100'

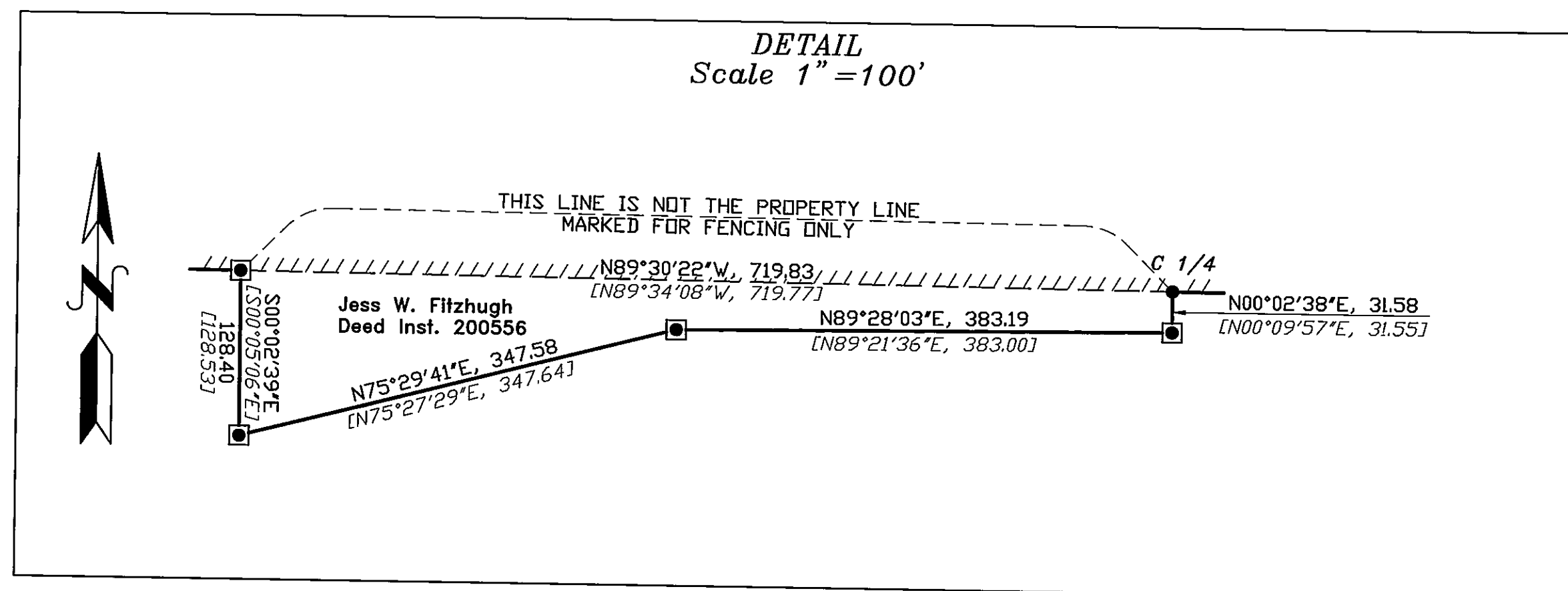

LEGEND

- (Bearing/Dist.) Record Bearing & Distance as shown on Grant County Partition Plat #99-15 by Doug Ferguson, Ferguson Surveying & Engineering in January, 1999
- [Bearing/Dist.] Record Bearing/Distance as shown on Grant County Map of Survey #1544, by Doug Ferguson, Ferguson Surveying & Engineering in March, 2000.
- ~Bearing/Dist.~ Record Bearing/Distance as shown on Grant County Map of Survey #1474, by Mike Springer, Baggett, Griffith & Blackman in January, 2006
- *Bearing/Dist.* Record Bearing/Distance as shown on Grant County Map of Survey #1924, by Jerry Stichler, Precision Land Surveying, in June, 2011.
- Found Brass Capped Monument. See Note at symbol.
- Found Aluminum Capped monument as shown on Grant County Map of Survey #1544.
- Found 5/8" Iron rod with yellow plastic cap marked "Surv. Marker, PLS 848", as shown on Grant County Map of Survey #1544.
- ⊠ Found 5/8" Iron rod with yellow plastic cap marked "LS 2527" as shown on Grant County Map of Survey #1924.
- Record Boundary Line
- ////////// Line Marked for Fence Construction

RECEIVED AND FILED
 GRANT COUNTY SURVEYOR

NOV 04 2014

BY: