

SURVEY OF THE N1/2 SE1/4 NW1/4
OF SECTION 11. T.14S., R.32E., W.M.
GRANT COUNTY, OREGON
Survey completed on 10/2/2014

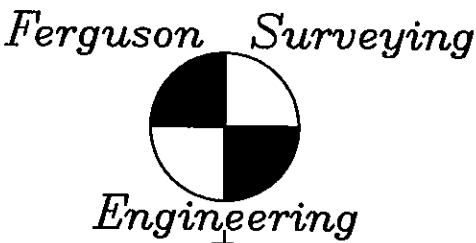

P.O. BOX 519, 210 E. MAIN
MT. VERNON, OR 97865
PHONE (541)932-4520
FAX (541)932-4430
EMAIL djse@oretelco.net

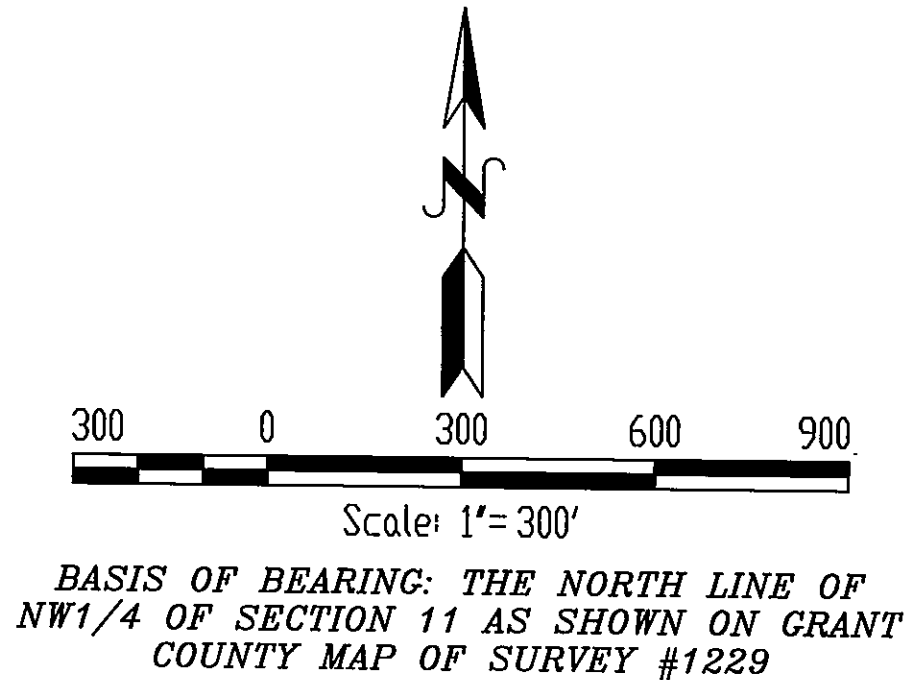

NARRATIVE

This survey was performed at the request of Caleb Christensen to locate the N1/2 SE1/4 NW1/4 of Section 11, T.14S., R.32E., W.M., Grant County, Oregon.

Record monuments are recovered as shown herein. Monuments are set at the Northwest corner and the Southwest corner of the N1/2 SE1/4 NW1/4 of Section 11.

We marked the west line of the N1/2 SE1/4 NW1/4 with 3' lath and flagging at intervals.

The north line was previously posted with steel fence posts by Robert Bagett, as shown on Grant County Map of Survey No. 1229.

The east and south lines are not marked during this survey.

LEGEND

- [Bearing/Dist] Record bearing/distance from Grant County Map of Survey 407 by Robert Bagett in 1976.
- (Bearing/Dist) Record bearing/distance from Grant County Map of Survey 771 by Robert Bagett in 1983.
- Bearing/Dist- Record bearing/distance from Grant County Map of Survey 1229 by Robert Bagett in 1992
- M.D.S. # Grant County Map of Survey Number indicating when monument was set.
- Found Grant County Surveyor's Brass Cap Monument
- Found Monument of Record See note at symbol
- Set 5/8"x30" Iron rebar pin with orange plastic cap marker "FSE SURVEY MARKER"
- ⊠ Calculated position, no monument set this survey.
- Line marked with lath and flagging at intervals.
- Center of Section Line
- Section Subdivision Line

NOTE: Record bearings and distance along the center of section lines, as returned on Grant County Map of Survey No. 1484, by Robert Bagett in July, 1998, are identical to the record returned on Maps 771 & 1229 as shown herein.

REFERENCE TO GRANT COUNTY MAPS OF SURVEY

#407
#771
#1229
#1484

RECEIVED AND FILED
GRANT COUNTY SURVEYOR

NOV 04 2014

BY: [Signature]

