



THIS SURVEY WAS PERFORMED AT THE REQUEST OF SHANNON RUST. THE PURPOSE OF THIS SURVEY WAS TO SET THE C1/4 CORNER OF SECTION 12, T.7S., R.30E., AS SHOWN HEREON.

A SEARCH WAS MADE OF THE AVAILABLE RECORDS PERTAINING TO THIS SURVEY. I LOCATED A BRASS DISC MONUMENT AT THE E1/4 CORNER OF SAID SECTION 12, WHICH WAS SET IN 1982 BY GARY LANGLITZ. PLS. SEE RECORD SURVEY NO. 745.

I FOUND GRANT SURVEYOR BRASS CAPS AT THE SW CORNER AND W1/4 CORNER OF SECTION 12. BOTH WERE PREVIOUSLY REMONUMENTED FROM ORIGINAL GLO EVIDENCE IN 2013. SEE GRANT COUNTY CORNER RESTORATION RECORDS AND RECORD MAP OF SURVEY NO. 1977.

I FOUND UNMARKED STONES NEAR THE RECORD POSITIONS OF THE NORTH AND SOUTH 1/4 CORNERS. BOTH STONES FIT THE SIZE RECORDED IN THE GLO NOTES AND ALSO FIT HARMONIOUSLY WITH OTHER FOUND MONUMENTS IN THE AREA. AFTER CAREFULLY SEARCHING BOTH AREAS, I DECIDED TO ACCEPT BOTH STONES AS ORIGINAL EVIDENCE. I SET THE C1/4 CORNER IN ACCORDANCE WITH THE 2009 BLM MANUAL OF SURVEYING INSTRUCTIONS. SEE CORNER RESTORATION SHEETS FILED IN THE OFFICE OF THE GRANT COUNTY SURVEYOR FOR MORE DETAILED INFORMATION ON THE EVIDENCE FOUND AND NEW ACCESSORIES SET AT THE CORNERS ESTABLISHED DURING THIS SURVEY.

RECORD MAP OF SURVEY NO. 1977
AS SHOWN HEREON

RECEIVED AND FILED
GRANT COUNTY SURVEYOR

AUG 12 2014

BY:

REGISTERED
PROFESSIONAL
LAND SURVEYOR

OREGON
JULY 9, 2002
MICHAEL C. SPRINGER
#70918

EXPIRES: 6/30/2016

() FOUND 1 1/2" GALV. IRON PIPE WITH ATTACHED
 GRANT COUNTY SURVEYOR BRASS CAP
 MARKED FOR CORNER AND PLS 70918 - 2013
 () FOUND BRASS DISC SET IN A 6" CONCRETE CYLINDER
 MARKED FOR 1/4 CORNER AND PLS 1099 - 1982
 () SET 5/8"x30" IRON PIN WITH ATTACHED 2" ALUMINUM CAP
 CAP MARKED BENCHMARK LAND SURVEYING AND FOR CORNER
 G() GLO RECORD BEARING AND DISTANCE
 [] RECORD BEARING AND DISTANCE PER SURVEY NO. 745
 [] RECORD BEARING AND DISTANCE PER SURVEY NO. 1977

RECORD MAP OF SURVEY NO. 745 & 1977
GRANT COUNTY CORNER RESTORATION RECORDS
GLO FIELD NOTES

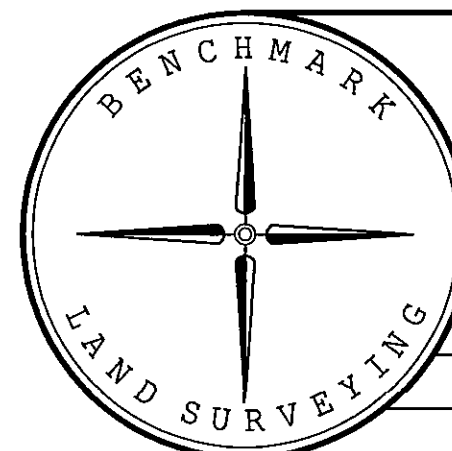

BENCHMARK LAND SURVEYING
217 N. CANYON BLVD. JOHN DAY, OREGON
2101 MAIN STREET, STE 223 BAKER CITY, OREGON
541-575-1251 ~ 800-699-0516

MAP OF SURVEY

DEPENDENT RESURVEY AND SUBDIVISION OF
SECTION 12, T.7S., R.30E., W.M.,
GRANT COUNTY, OREGON

SURVEYED FOR	SHANNON RUST
--------------	--------------

SURVEYED BY	MCS
-------------	-----

8/9/2014

Scale: 1"=1000'

Drawn by: MCS

RECORD MAP OF SURVEY NO. 2006