

**MAP OF SURVEY**  
**PROPERTY LINE ADJUSTMENT**  
BETWEEN PARCEL 1 AND PARCEL 2, PARTITION PLAT NO. 2005-10,  
BEING THE ALBATROSS AND VALKYRIE CLAIMS OF MINERAL SURVEY NO. 657,  
SITUATED IN THE SE1/4SE1/4 OF SECTION 21, SW1/4SW1/4 OF SECTION 22 AND NE1/4 OF SECTION 28,  
T8S, R35 1/2E, WM, GRANT COUNTY, OREGON

**NARRATIVE**

THE PURPOSE OF THIS SURVEY WAS TO ADJUST THE PROPERTY LINE BETWEEN PARCEL 1 AND PARCEL 2, PARTITION PLAT NO. 2005-10, SITUATED IN THE SE1/4SE1/4 OF SECTION 21, THE SW1/4SW1/4 OF SECTION 22 AND THE NE1/4 OF SECTION 28, TOWNSHIP 8 SOUTH, RANGE 35 1/2 EAST, WILLAMETTE MERIDIAN, GRANT COUNTY, OREGON, AT THE REQUEST OF DARRELL SMITH, JR.

ALL BEARINGS AND DISTANCES ARE RECORD AS PER GRANT COUNTY PARTITION PLAT NO. 2005-10. THE MONUMENTS FOR THIS PROPERTY LINE ADJUSTMENT WERE SET DURING THE SURVEY OF SAID PARTITION.

NO UNUSUAL CONDITIONS WERE ENCOUNTERED DURING THE COURSE OF THIS SURVEY.

**CERTIFICATION**

I, LELAND LEE MYERS, A PROFESSIONAL LAND SURVEYOR REGISTERED IN THE STATE OF OREGON, 587 E AUBURN STREET, PO BOX 99, SUMPTER, OREGON 97877, DO HEREBY CERTIFY THAT THE MONUMENTS FOR THIS PROPERTY LINE ADJUSTMENT WERE SET DURING THE SURVEY OF PARTITION PLAT NO. 2005-10 WHICH WAS SURVEYED AND MARKED WITH PROPER MONUMENTS IN ACCORDANCE WITH ORS CHAPTER 92 THE LANDS AS REPRESENTED AND THAT THE INFORMATION SHOWN ON THIS MAP IS CORRECT TO THE BEST OF MY KNOWLEDGE.

**LEGEND**

● FOUND No. 5 REBAR WITH YELLOW PLASTIC CAP  
MARKED PLS 899 BY PARTITION PLAT NO. 2005-10

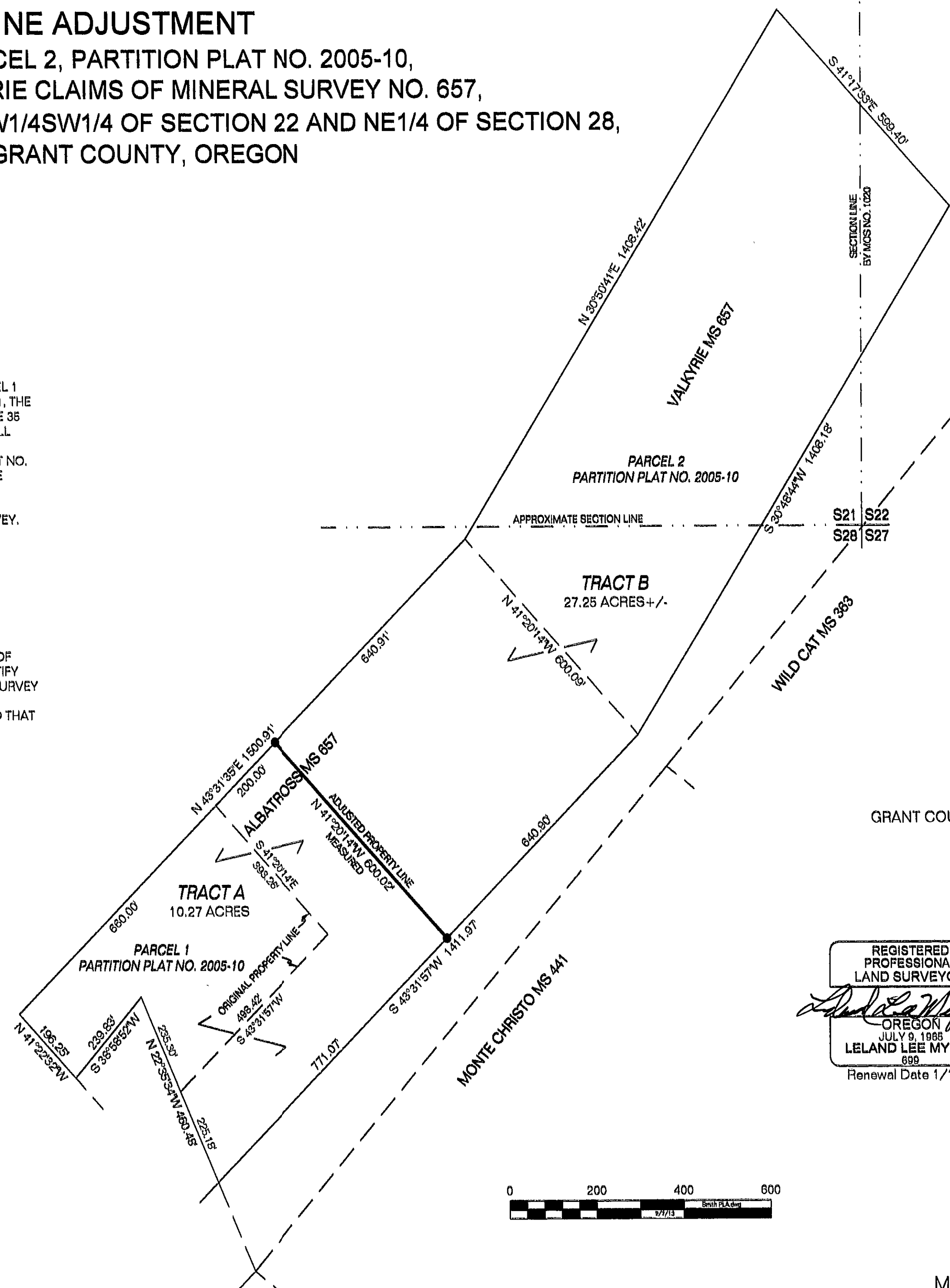

BASIS FOR BEARINGS  
GRANT COUNTY PARTITION PLAT NO. 2005-10  
February 20, 2013

REGISTERED  
PROFESSIONAL  
LAND SURVEYOR

*Leland Lee Myers*  
OREGON  
JULY 9, 1985  
LELAND LEE MYERS  
699  
Renewal Date 1/1/15

