

PROPOSED BOUNDARY ADJUSTMENT SURVEY
SITUATED IN THE SW1/4 SE1/4 AND THE SE1/4 SW1/4
OF SECTION 23, T.14S., R.30E., W.M.
GRANT COUNTY, OREGON
SURVEY COMPLETED JANUARY 11, 2013

Ferguson Surveying

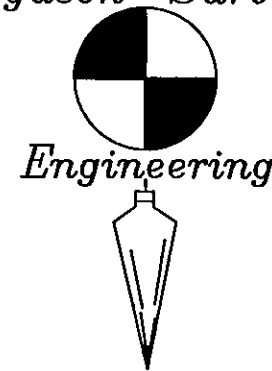

P.O. BOX 519, 210 E. MAIN
MT. VERNON, OR 97865
PHONE (541)932-4520
FAX (541)932-4430
EMAIL dfse@oretelco.net

REGISTERED
PROFESSIONAL
LAND SURVEYOR

OREGON
JULY 13, 1999
KENNETH H. DELANO JR.
49865

RENEWAL DATE:
01/01/2014

NARRATIVE

This survey was performed at the request Larry Elsminger to locate and monument a proposed boundary line adjustment between the tracts of land described as Parcel A and Parcel B, Deed Instrument #20062725 of the Grant County Deed Records.

The exterior boundary of said Parcel B was surveyed and monumented by Susan Newstetter in 1991, as shown on Grant County Map of Survey No. 1184. We recovered the monuments as shown on said map.

Parcel A is described as all that portion of the SW1/4SE1/4 lying West of Laycock Creek County Road. The centerline of the existing paved road is tied and the approximate right of way is located at 30 feet each side of the existing centerline as shown.

Record monuments are also recovered as shown herein.

The proposed adjusted boundary is located and monumented at the direction of Mr. Elsminger.

LEGEND

- (Bearing/Dist.) Bearing/Dist shown on Grant County Map of Survey #1184, By Susan Newstetter in 1991
- *Bearing/Dist.* Bearing/Dist shown on Grant County Map of Survey #1134, By James Hanley in 1990
- Found Monument. See note at symbol.
 - Found 5/8" pin with yellow plastic cap marked 'PLS 2405' from Grant County Map of Survey #1184.
 - Found 5/8" pin from Grant County Map of Survey #1134.
 - Set 5/8" x 30" Iron pin with orange cap marked 'FS&E SURVEY MARKER'

RECEIVED AND FILED
GRANT COUNTY SURVEYOR

JAN 30 2013

BY: *[Signature]*

Found Brass capped monument as shown, from Grant County Map of Survey #1134

E-E 1/64
S23
PLS 1206
1987

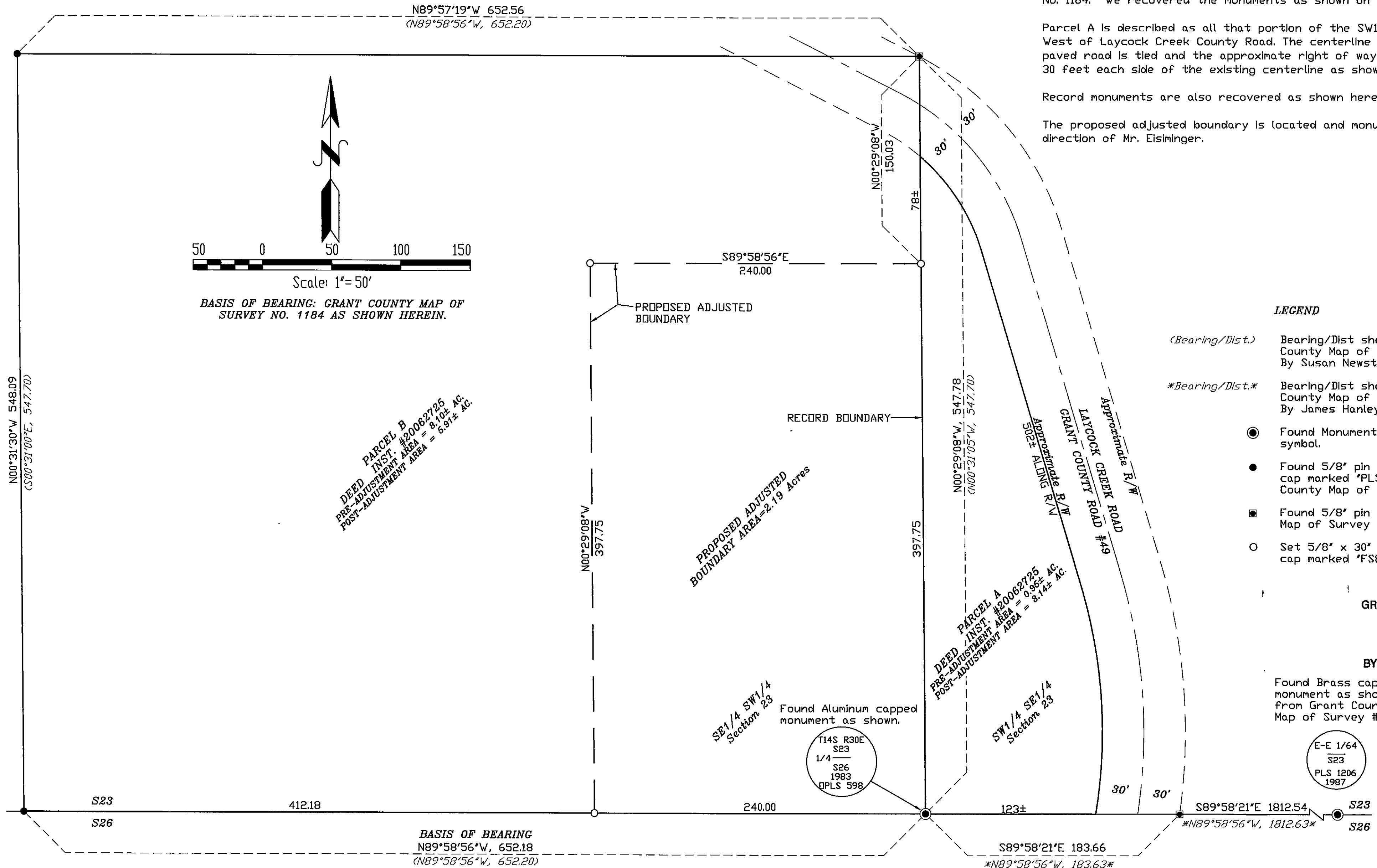

RECORD MAP OF SURVEY NO. 1969