

MAP OF SURVEY
Property Line Adjustment
Between Lots 9 and 10, Block 2, Original Town of Granite
SE1/4NE1/4 of Section 4, T9S, R35 1/2E, WM
Granite, Grant County, Oregon

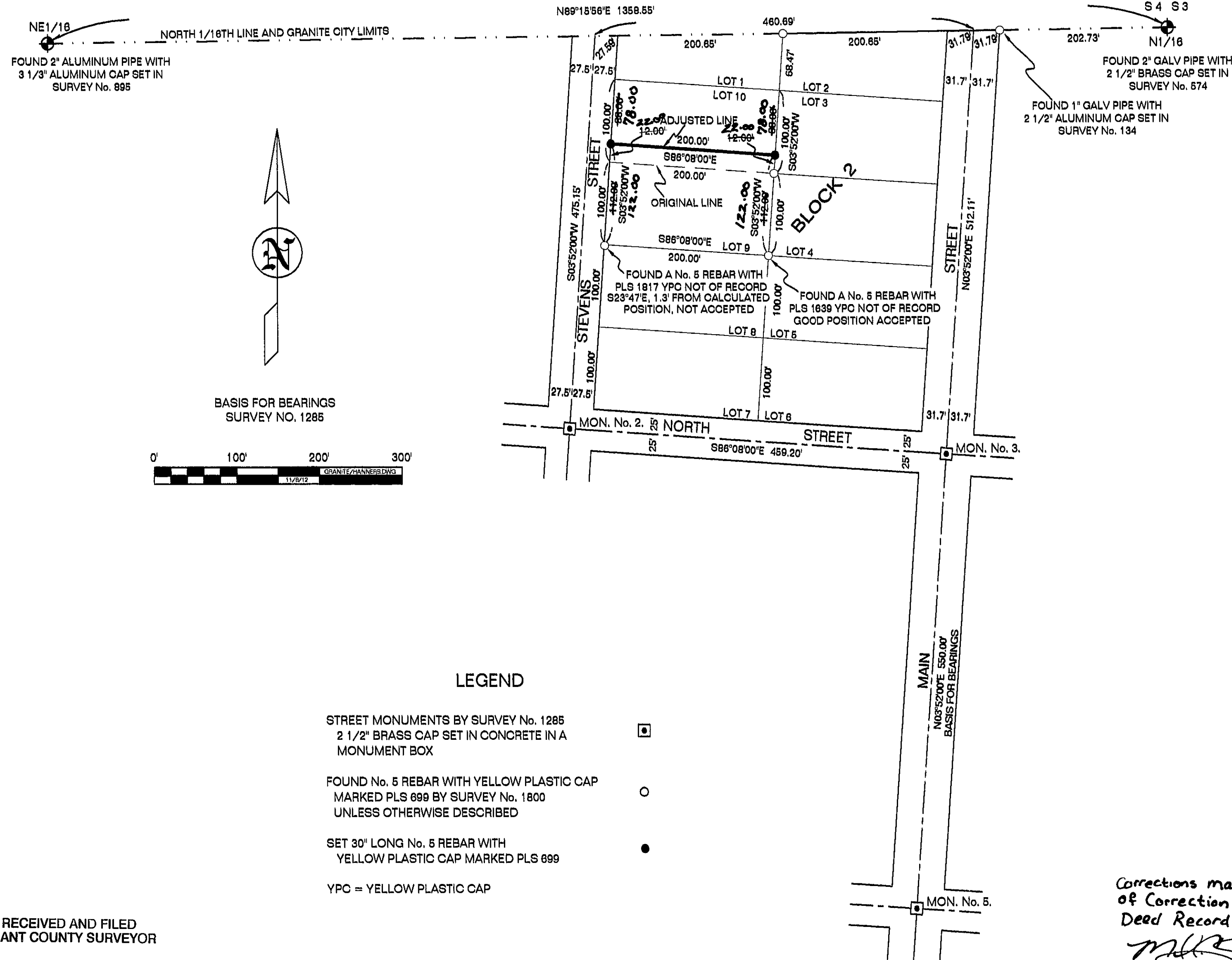

NARRATIVE

THE PURPOSE OF THIS SURVEY WAS TO LOCATE THE PROPERTY LINE BETWEEN LOTS 9 AND 10, BLOCK 2, ORIGINAL TOWN OF GRANITE, IN SECTION 4, TOWNSHIP 9 SOUTH, RANGE 35 1/2 EAST, WILLAMETTE MERIDIAN, GRANT COUNTY, OREGON, ADJUST SAID LINE 12 FEET NORTHERLY AND MONUMENT THE ADJUSTED CORNERS, AT THE REQUEST OF GENE HANNERS.

BOB BAGETT DID A COMPREHENSIVE SURVEY OF GRANITE IN 1993, WHICH WAS RECORDED AS GRANT COUNTY SURVEY No. 1285. HE RESOLVED A NUMBER OF CONFLICTING SURVEY PROBLEMS AND SET A NUMBER OF INTERSECTION MONUMENTS WHICH MAKE IT EASIER TO PERFORM A SURVEY IN GRANITE. HE HAS A VERY COMPREHENSIVE NARRATIVE ON HIS PLAT SO IT IS NOT REPEATED HERE.

I FOUND A No. 5 REBAR WITH A PLS 1817 YELLOW PLASTIC CAP AT THE SW CORNER OF LOT 9, BUT I DID NOT FIND A RECORD OF SURVEY NOR DID I FIND ANY OTHER MONUMENTS WITH THE SAME MARKINGS IN THE AREA. I DID NOT ACCEPT THE REBAR AT THE SW CORNER AS THE LOT CORNER.

ALL BEARINGS AND DISTANCES SHOWN ON THIS PLAT ARE OF RECORD FROM THE ORIGINAL PLAT OF GRANITE AND GRANT COUNTY SURVEY No. 1285 OR ARE CALCULATED BASED ON RECORD INFORMATION AND CONFIRMED BY MEASUREMENT.

CERTIFICATION

I, LELAND LEE MYERS, A PROFESSIONAL LAND SURVEYOR REGISTERED IN THE STATE OF OREGON, 587 E AUBURN STREET, PO BOX 99, SUMPTER, OREGON 97877, COMPLETED THIS SURVEY ON SEPTEMBER 24, 2012, AND DO HEREBY CERTIFY THAT I HAVE CORRECTLY SURVEYED AND MARKED WITH PROPER MONUMENTS IN ACCORDANCE WITH ORS CHAPTER 92, THE LANDS AS REPRESENTED AND THAT THE INFORMATION SHOWN ON THIS MAP IS CORRECT TO THE BEST OF MY KNOWLEDGE.

LEGEND

- STREET MONUMENTS BY SURVEY No. 1285
2 1/2" BRASS CAP SET IN CONCRETE IN A MONUMENT BOX
- FOUND No. 5 REBAR WITH YELLOW PLASTIC CAP
MARKED PLS 699 BY SURVEY No. 1800
UNLESS OTHERWISE DESCRIBED
- SET 30" LONG No. 5 REBAR WITH
YELLOW PLASTIC CAP MARKED PLS 699
- YPC = YELLOW PLASTIC CAP

REGISTERED
PROFESSIONAL
LAND SURVEYOR
Leland Lee Myers
OREGON
JULY 9, 1985
LELAND LEE MYERS
699
Renewal Date 1/1/15

RECEIVED AND FILED
GRANT COUNTY SURVEYOR

JAN 10 2013

BY: *[Signature]*

Corrections made April 4, 2013 per Affidavit
of Correction filed as Instrument # 20130570,
Deed Records

[Signature]
Grant County Surveyor