

Scale 1"=50'

BASIS OF BEARINGS

Land Partition No. 2009-09

LEGEND

- Found 5/8" iron pin with attached red plastic cap, see Land Partition No. 2009-09
- Set 5/8"x30" iron pin with attached red plastic cap marked CORNERSTONE SURVEYING, INC.
- () Land Partition No. 2009-09 record bearing and distance.

NARRATIVE

This survey was performed at the request of Kim Chesley on behalf of Juanita Simpson. The purpose of this survey was to locate and monument the boundary adjustment lines shown hereon. Parcel 3 of Land Partition No. 2009-09 is being re-located by this proposed property line adjustment. No additional parcels are being created. Access to this parcel is provided for by deed.

A search was made of the available records pertaining to this survey. Field measurements were made to locate the existing monuments and to establish the new corner positions chosen by Ms. Chesley.

RECEIVED AND FILED
GRANT COUNTY SURVEYOR

DEC 1 2 2011

BY:

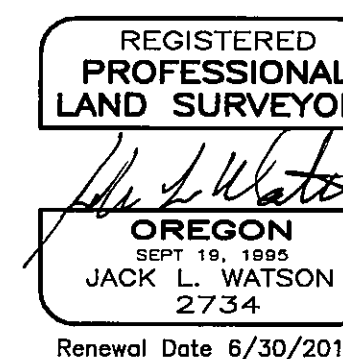

CORNERSTONE SURVEYING, Inc.
233 S. Canyon Blvd., John Day, Oregon 97845
(541) 575-1813

MAP OF SURVEY PROPOSED BOUNDARY ADJUSTMENT SITUATED IN PARCEL 1 OF LAND PARTITION NO. 2009-09 SW1/4 OF SECTION 32, T13S, R31E, W.M. GRANT COUNTY, OREGON
SURVEYED FOR: Kim Chesley
SURVEYED BY : Jack Watson
SURVEY COMPLETED: 10/18/2011

MAP OF SURVEY NO. 1940