

Point being 137.54 ft. South and 796.88 ft. East of the N1/4 corner of Section 28, T13S, R30E, W.M. which is a Grant County Surveyor brass cap monument set in the highway.

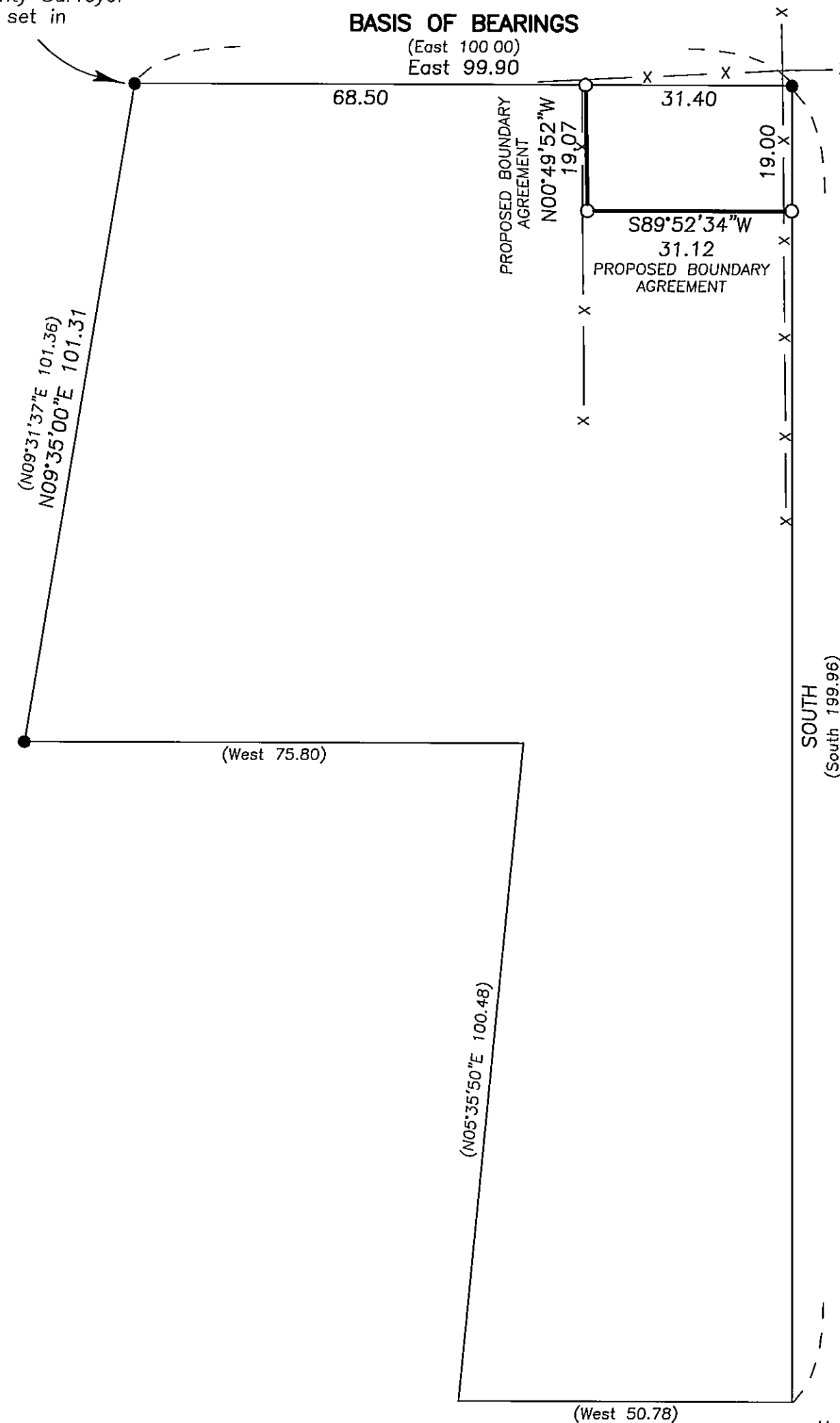

Scale 1"=20'

### BASIS OF BEARINGS

Survey No. 1336

### LEGEND

- Found 5/8" iron pin with attached yellow plastic cap, see Survey No. 1336.
- Set 5/8"x30" iron pin with attached red plastic cap marked CORNERSTONE SURVEYING, INC.
- x—x Fence Line
- ( ) Survey No. 1336 record bearing and distance.

### NARRATIVE

This survey was performed at the request of Don Miller. The purpose of this survey was to monument the proposed boundary agreement lines shown hereon.

A search was made of the available records pertaining to this survey and for the existing monuments shown. I accept the found monuments shown on this survey and established the proposed property corners at the positions agreed upon by the landowners. The monument at the SE corner of Survey No. 1336 has been destroyed by farming activity. I held the record bearing from Survey No. 1336 along the east boundary to establish the new property corner.

RECEIVED AND FILED  
GRANT COUNTY SURVEYOR

OCT 21 2011

BY: *[Signature]*

Monument is been  
destroyed by farming  
activity.

REGISTERED  
PROFESSIONAL  
LAND SURVEYOR

*[Signature]*  
OREGON  
SEPT 19, 1995  
JACK L. WATSON  
2734

Renewal Date 6/30/2012



**CORNERSTONE SURVEYING, Inc.**  
233 S. Canyon Blvd., John Day, Oregon 97845  
(541) 575-1813

MAP OF SURVEY  
SITUATED IN THE NW1/4NE1/4 OF SECTION 28  
T13S, R30E, W.M.  
CITY OF MT. VERNON  
GRANT COUNTY, OREGON

SURVEYED FOR: **Don Miller**

SURVEYED BY : Jack Watson and Carl Stout

SURVEY COMPLETED: 10/20/2011

MAP OF SURVEY NO. 1937