

32
C C
5 4

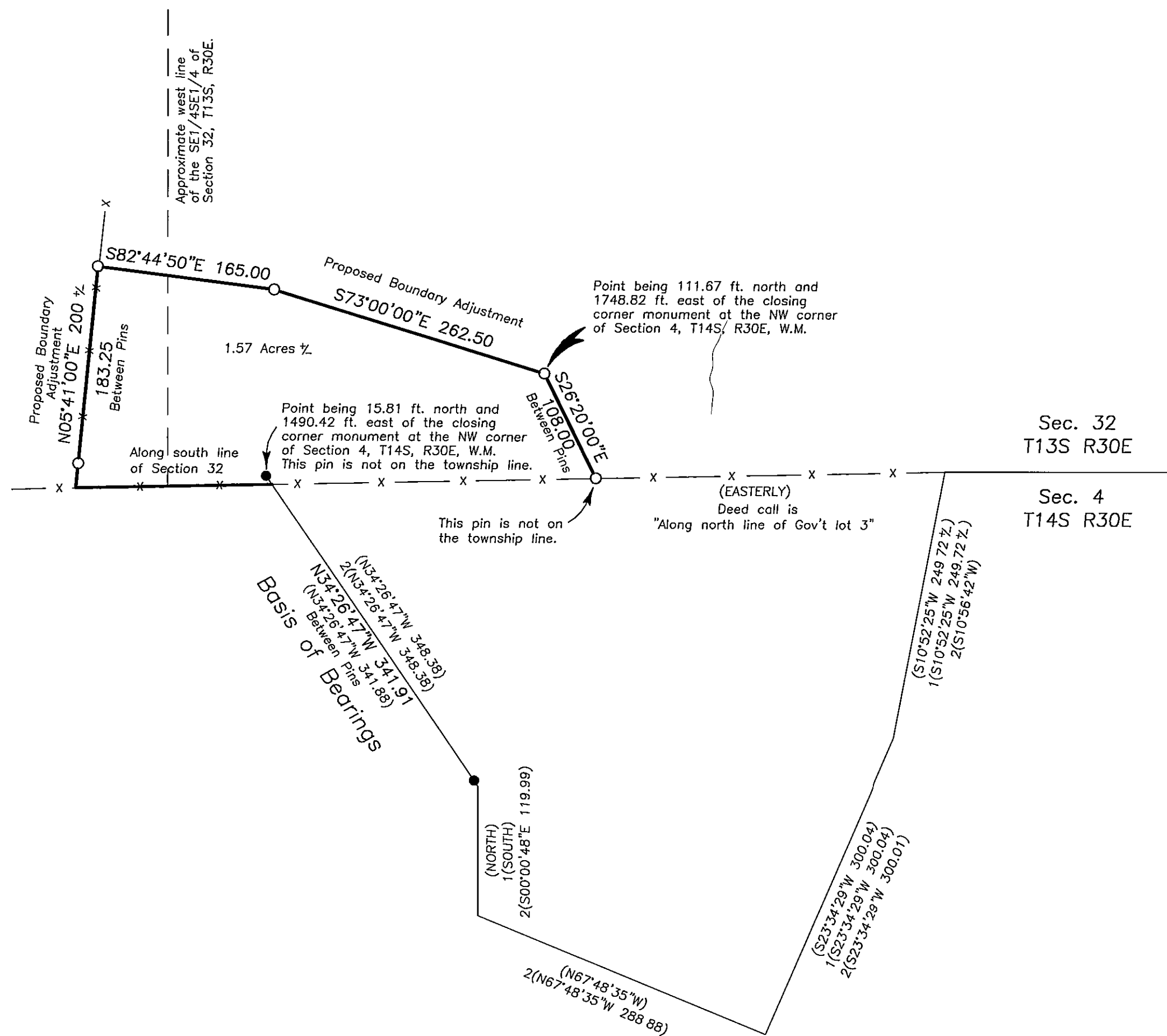

Scale 1"=100'

BASIS OF BEARINGS

SURVEY NO. 1903

LEGEND

- Found 1 1/2" iron pipe with attached Grant County Surveyor brass cap, see Survey No. 268.
- Found 5/8" iron pin with attached yellow plastic cap, see Survey No. 1903.
- Set 5/8"x30" iron pin with attached red plastic cap marked CORNERSTONE SURVEYING, INC.
- x—x Fence Line
- () Deed record bearing and distance.
- 1() Survey No. 712 record bearing and distance.
- 2() Survey No. 1903 record bearing and distance.

NARRATIVE

This survey was performed at the request of Walt Kight. The purpose of this survey was to locate and monument the proposed boundary adjustment lines shown hereon.

A search was made of the available records pertaining to this survey. Field measurements were made to locate the existing monuments and the new corner positions. The south line of Section 32 was not determined in this survey. New monuments were established at the positions chosen by Mr. Kight.

RECEIVED AND FILED
GRANT COUNTY SURVEYOR

AUG 29 2011

BY: *M. L. Sp*

REFERENCES

Deed Instrument No.'s
20041872
20062312
20111246
20111528

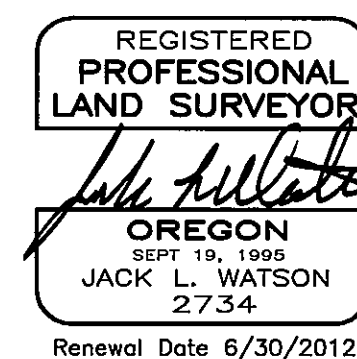

CORNERSTONE SURVEYING, Inc.
233 S. Canyon Blvd., John Day, Oregon 97845
(541) 575-1813

MAP OF SURVEY
SITUATED IN THE SE1/4 OF SECTION 32
T13S, R30E, W.M.
GRANT COUNTY, OREGON

SURVEYED FOR: **Walt Kight**

SURVEYED BY: **Jack Watson**

SURVEY COMPLETED: **7/5/2011**

MAP OF SURVEY NO. **1934**