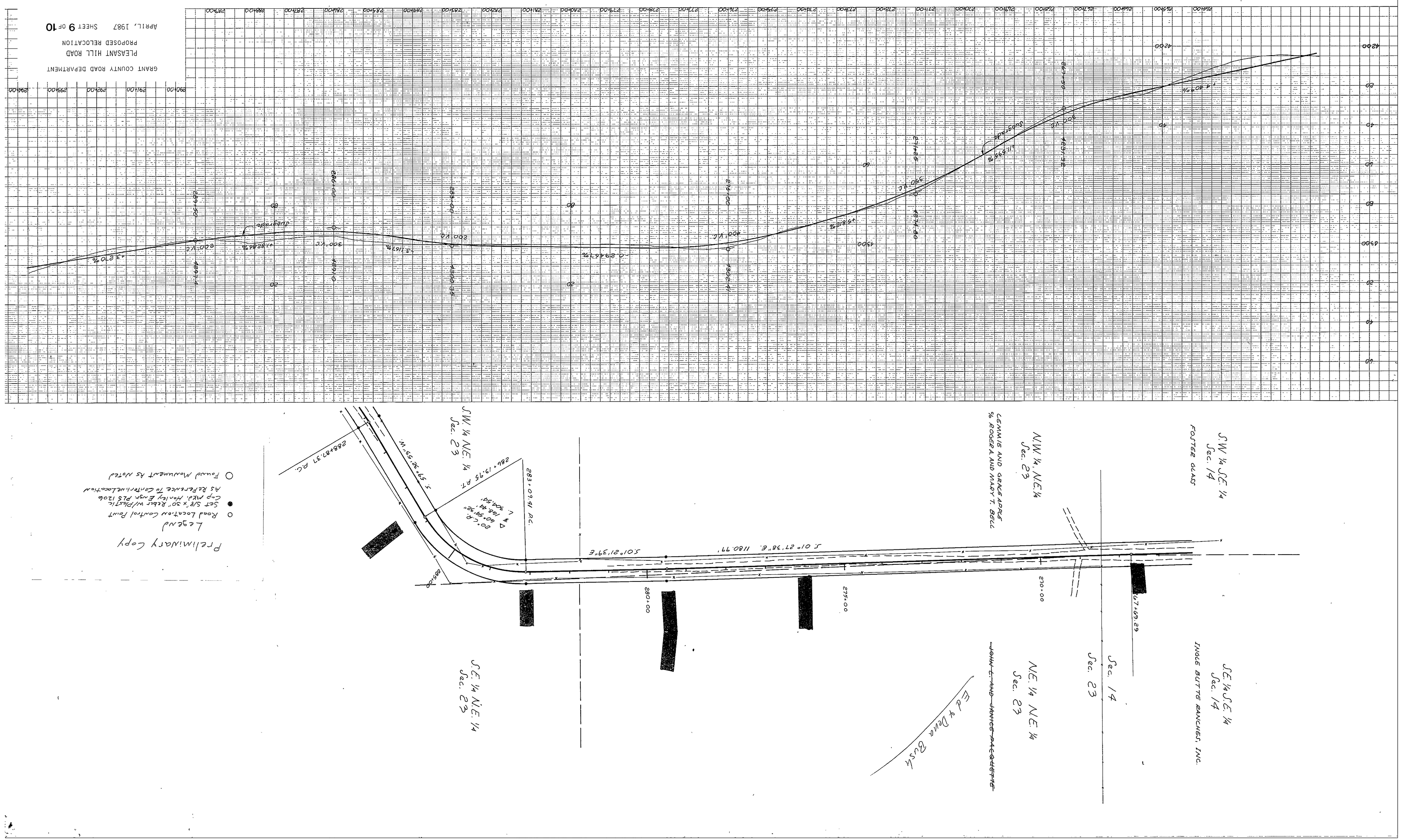
Preliminary Copy
Legend
Road Location Control Point
Set 5/8"x 30" Rebar w/Plastic Cap Mkd. Hanley Engr. PLS 12016 As Reference To Centerline Location
Found Monument As Noted
GRANT COUNTY ROAD DEPARTMENT
PLEASANT HILL ROAD
PROPOSED RELOCATION
APRIL, 1987 SHEET 9 OF 10
SW ¼ SE ¼ Sec. 14
FOUTGE GLASS
NW ¼ NE ¼ Sec. 23
CEMMIE AND GRACE APPLE % ROGER A. AND MARY T. BELL
NE ¼ NE ¼ Sec. 23
~~JOHN C. AND JANICE PACQUETTE~~
SE ¼ SE ¼ Sec. 14
INGLE BUTTE RANCHES, INC.
Sec. 14
Sec. 23
Ed y Dora Busk
SW ¼ NE ¼ Sec. 23
SE ¼ NE ¼ Sec. 23
S 01° 27' 36" E 1180.99'
S 01° 21' 39" E
S 59° 42' 59" W
Δ 20° C.R. 40° 24' 52" R 168.44' L 304.54'
283+09.41 P.C.
286+13.95 P.T.
288+82.37 P.C.
270+00
275+00
280+00
285+00
287+69.29
4200
4300
4400
4500
4600
4700
4800
4900
5000
5100
5200
5300
5400
5500
5600
5700
5800
5900
6000
6100
6200
6300
6400
6500
6600
6700
6800
6900
7000
7100
7200
7300
7400
7500
7600
7700
7800
7900
8000
8100