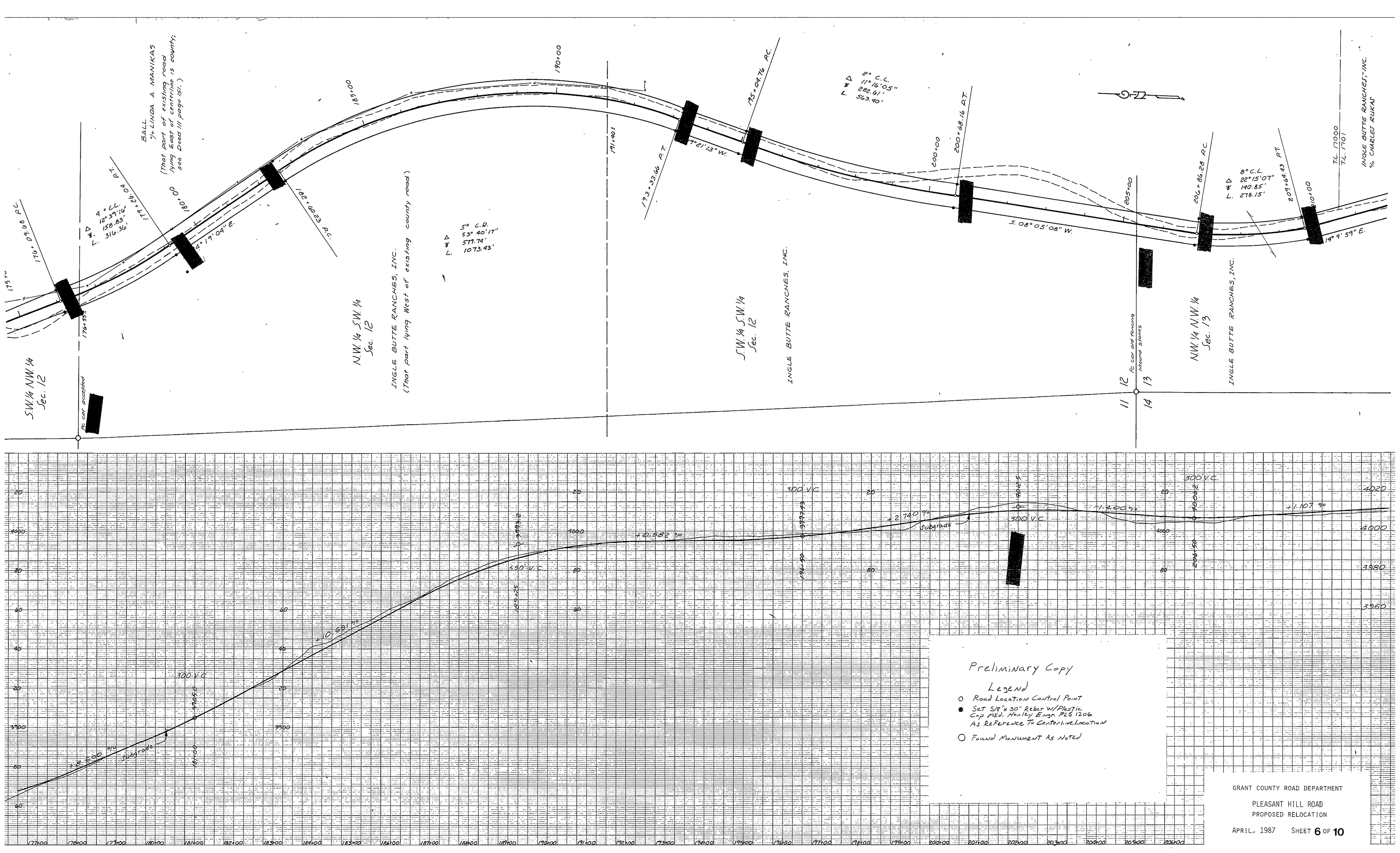

GRANT COUNTY ROAD DEPARTMENT

PLEASANT HILL ROAD
PROPOSED RELOCATION

APRIL, 1987 SHEET 6 OF 10