

BASIS OF BEARINGS

SURVEY NO. 1910
AS SHOWN HEREON

LEGEND

- FOUND 1/2" ALUMINUM PIPE AND CAP FROM LAND PARTITION NO. 2007-28
- FOUND 2 1/2" GALV. IRON PIPE WITH ATTACHED BLM BRASS CAP - SEE SURVEY NO. 1390
- FOUND 5/8" IRON PIN WITH ATTACHED ALUMINUM CAP MARKED BGA SURVEY MARKER FROM SURVEY NO. 1195
- FOUND 5/8" IRON PIN WITH ATTACHED 2" ALUMINUM CAP MARKED BENCHMARK LAND SURVEYING FROM SURVEY NO. 1910
- FOUND 5/8" IRON PIN WITH ATTACHED YELLOW PLASTIC CAP MARKED BENCHMARK SURVEYING
- SET 5/8"x30" IRON PIN WITH ATTACHED YELLOW PLASTIC CAP MARKED "BENCHMARK SURVEYING"
- SET 5/8"x30" IRON PIN WITH ATTACHED 2" ALUMINUM CAP MARKED "BENCHMARK LAND SURVEYING" AND WITH APPROPRIATE 1/4 CORNER DESIGNATIONS SEE CORNER RESTORATION RECORDS FOR DETAILS
- G() GLO RECORD BEARING AND DISTANCE
- 1[] RECORD BEARING AND DISTANCE SURVEY NO. 1195
- 2[] RECORD BEARING AND DISTANCE SURVEY NO. 1879
- 3[] RECORD BEARING AND DISTANCE SURVEY NO. 1910
- FOUND MONUMENT FROM RECORDED SURVEY NO.
- X-X FENCE LINE

REFERENCES

GLO FIELD NOTES
RECORD MAP OF SURVEY NO.'S 1195, 1390, 1879, 1910 & 1912
LAND PARTITION NO. 2007-28
DEED INSTRUMENT NO. 960425
GRANT COUNTY CORNER RESTORATION RECORDS

REGISTERED
PROFESSIONAL
LAND SURVEYOR

OREGON
MICHAEL C. SPRINGER
#70918
EXPIRES: 6/30/2012

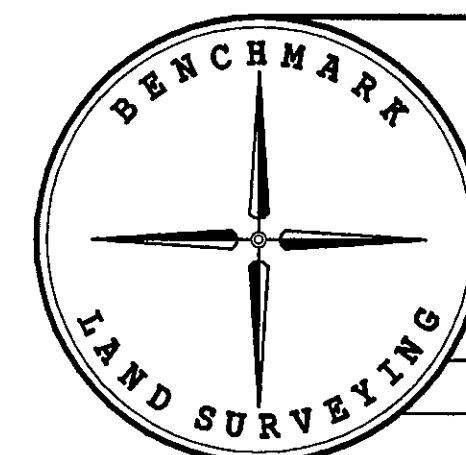

BENCHMARK LAND SURVEYING
217 N. CANYON BLVD. JOHN DAY, OREGON
2101 MAIN STREET, STE 223 BAKER CITY, OREGON
541-575-1251 ~ 800-699-0516

BOUNDARY SURVEY AND DEPENDANT RESURVEY
SITUATED IN SECTIONS 25 AND 26, T.12S., R.33E.,
W.M., GRANT COUNTY, OREGON

| | |
|----------------|---|
| SURVEYED FOR | CONFEDERATED TRIBES OF THE WARM SPRINGS RESERVATION OF OREGON |
| SURVEYED BY | MCS & JH |
| Scale: 1"=500' | Drawn by: MCS |
| | 3/3/2011 |

RECORD MAP OF SURVEY NO. 1919