

BASIS OF BEARINGS

RECORD MAP OF SURVEY NO. 365
SEE NARRATIVE

NARRATIVE

THIS SURVEY WAS PERFORMED AT THE REQUEST OF LARRY MCMICHAEL, ON BEHALF OF MARK CRAIG, LANDOWNER. THE PURPOSE OF THIS SURVEY WAS TO MONUMENT LOTS 11 THROUGH 14, BLOCK 3 OF THE TOWNSITE OF GALENA.

A SEARCH WAS MADE OF THE AVAILABLE RECORDS PERTAINING TO THIS SURVEY. I MADE FIELD MEASUREMENTS TO LOCATE APPURTENANT MONUMENTS FROM RECORD MAP OF SURVEY NO.'S 365, 1107 AND 1490. I ACCEPT ALL OF THE FOUND MONUMENTS FROM SAID SURVEYS AND SET NEW MONUMENTS ACCORDING TO THE EVIDENCE FOUND, AS SHOWN HEREON.

BASIS OF BEARINGS FOR THIS SURVEY IS BETWEEN THE FOUND MONUMENTS FROM SURVEY NO. 365 ALONG THE WEST LINE OF MAIN STREET, WHICH MEASURES N.13°53'30"W., 300.27 FEET.

LEGEND

- FOUND 2 1/2" ALUMINUM PIPE AND CAP FROM SURVEY NO. 1107
- FOUND 5/8" IRON PIN WITH ATTACHED YELLOW PLASTIC CAP MARKED BGB SURVEY MARKER FROM SURVEY NO. 1490
- SET 5/8"x30" IRON PIN WITH ATTACHED YELLOW PLASTIC CAP MARKED BENCHMARK SURVEYING
- PLAT() RECORD BEARING AND DISTANCE FROM THE PLAT OF GALENA
- () RECORD BEARING AND DISTANCE FROM SURVEY 365
- [] RECORD BEARING AND DISTANCE FROM SURVEY NO. 1490
- 1[] RECORD BEARING AND DISTANCE FROM SURVEY NO. 1107
- X—X FENCE LINE

REFERENCES

RECORD MAP OF SURVEY NO.'S 365, 1107 & 1490
DEED RECORD INSTRUMENT NO.'S 910653 & 211657
PLAT OF GALENA

RECEIVED AND FILED
GRANT COUNTY SURVEYOR

NOV 5 2010

BY: *[Signature]*

REGISTERED
PROFESSIONAL
LAND SURVEYOR

Jason L. Hatfield
OREGON
NOVEMBER 30, 2007
JASON L. HATFIELD
#69454

EXPIRES: 6/30/2011

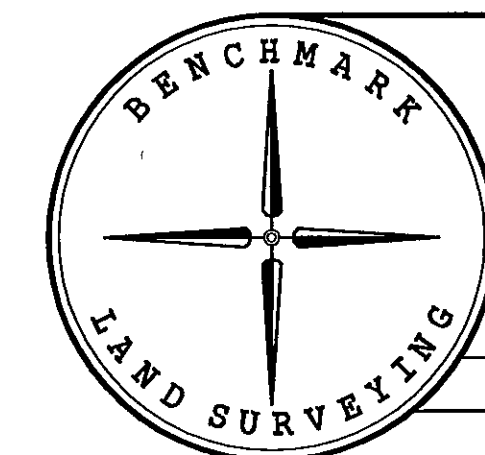

BENCHMARK LAND SURVEYING 217 N. CANYON BLVD. JOHN DAY, OREGON 2101 MAIN STREET, STE 223 BAKER CITY, OREGON 541-575-1251 ~ 800-699-0516		
MAP OF SURVEY LOTS 11-14, BLOCK 3, TOWNSITE OF GALENA SITUATED IN THE SW1/4 SECTION 12, T.10S., R.32E., W.M., GRANT COUNTY, OREGON		
SURVEYED FOR	MARK CRAIG	
SURVEYED BY	JLH	10/28/2010
Scale: 1"=60'	Drawn by: JLH	