

SURVEY OF OCHOCO NATIONAL FOREST BOUNDARY LINES IN THE SW 1/4 OF SECTION 14, IN THE NE 1/4 OF SECTION 19, IN THE NW 1/4 OF SECTION 20, IN THE SE 1/4 OF SECTION 27, IN THE E 1/2 OF SECTION 28, IN THE W 1/2 OF SECTION 31 AND IN THE NE 1/4 OF SECTION 34, TOWNSHIP 16 SOUTH, RANGE 26 EAST, W.M., GRANT COUNTY, OREGON
W.O. 09-3921 WILLOW CADASTRAL SURVEY CON. NO. AG-04NO-D-09-0012

SURVEY FOR

OCHOCO NATIONAL FOREST
P.O. BOX 490
PRINEVILLE, OR 97754
(541) 416-6500

SURVEY BY

ARMSTRONG SURVEYING
& ENGINEERING, INC.
267 NE SECOND ST. STE. 100
PRINEVILLE, OR 97754
(541) 447-7791

LEGEND

- SET 5/8 INS. X 30 INS. LONG IRON ROD WITH 3-1/4 INS. ALUMINUM CAP STAMPED AS SHOWN ON CORNER SUMMARY INSIDE OF FOUND 2-1/2 INS. O. D. GALVANIZED PIPE.
- FOUND 2-1/2 INS. O.D. GALVANIZED PIPE WITH 2-1/2 INS. BRASS CAP STAMPED AS SHOWN ON CORNER SUMMARY AS PER C.S. 67 BY L. C. STRATTON, PE4563, DATED 1962.
- FOUND 2-1/2 INS. O.D. GALVANIZED PIPE WITH 3-1/4 INS. BRASS CAP STAMPED AS SHOWN ON CORNER SUMMARY AS PER BLM DEPENDENT RESURVEY UNDER GROUP 359 BY C. ALBERT WHITE, DATED OCTOBER 18, 1957, PERFORMED 1959-1960, APPROVED MAY 1, 1962.
- 2() ORIGINAL GENERAL LAND OFFICE RECORD BY ALONZO GESNER, DEPUTY SURVEYOR, UNDER CONTRACT NO. 206 DATED JULY 10, 1874.
- 3() RECORD AS PER BLM SURVEY BY C. ALBERT WHITE, CADASTRAL SURVEYOR, UNDER GROUP 359 OREGON DATED OCTOBER 18, 1957 AND APPROVED MAY 1, 1962.
- 4() RECORD AS PER C.S. 67 BY L. C. STRATTON, PE 4563, RECORDED 1962.
- 6() RECORD AS PER C.S. 948 ROBERT D. BAGETT, LS 598, RECORDED 1986.
- (V19) CORNER MONUMENT NUMBER - SEE CORNER SUMMARY FOR INFORMATION

INDICATES OCHOCO NATIONAL FOREST BOUNDARY LINES POSTED UNDER THIS CONTRACT WITH SIX FEET LONG ALUMINUM POSTS WITH NATIONAL FOREST BOUNDARY SIGNS (54-2) ATTACHED.

NFSL NATIONAL FOREST SYSTEM LAND
PVT PRIVATE LANDS
CHS. CHAINS
C.S. COUNTY SURVEY
Δ USFS LOCATION POSTER ON ROAD

GENERAL SURVEY NOTES

1. FIELD SURVEY NOTES ARE ON FILE IN THE OFFICE OF ARMSTRONG SURVEYING & ENGINEERING, INC., 267 NE SECOND STREET SUITE 100, PRINEVILLE, OREGON. TWO BOOKS.
2. BEARINGS ARE GPS NORTH AS PER THE NGS OPUS SOLUTION FOR THE PROJECT - SEE NARRATIVE FOR ADDITIONAL DETAILS.
3. SURVEY INFORMATION CONTAINED ON SEVEN SHEETS.
4. CORNER FORMS WERE PREPARED AND RECORDED FOR ALL CORNERS OF THIS SURVEY AT WHICH ADDITIONAL BEARING TREES WERE MARKED OR CHANGES WERE MADE TO THE CORNER WHICH REQUIRED A FILING UNDER OREGON STATE STATUTE, BEING CORNERS: J-19, 1/4 S11/S14; L-19, C1/4 S14; M-17, S1/16 S15/S14; M-19, CS1/16 S14; N-3, 1/4 S18/S19; N-7, 1/4 S17/S20; O-7, CN1/16 S20; P-3, C1/4 S19; P-4, CE1/16 S19; P-7, C1/4 S20; R-3, 1/4 S19/S30; R-7, 1/4 S20/S29; R-11, 1/4 S21/S28; R-15, 1/4 S22/S27; S-11, CN1/16 S28; T-9, 1/4 S29/S28; T-11, C1/4 S28; T-15, C1/4 S27; U-11, CS1/16 S28; U-15, CS1/16 S27; V-11, 1/4 S28/S33; V-16, E1/16 S27/S34; X-13, 1/4 S33/S34; X-15, C1/4 S34 AND X-16, CE1/16 S34. TOTAL 25 SHEETS

SURVEYOR'S CERTIFICATE

I, DAVID B. ARMSTRONG, A REGISTERED PROFESSIONAL LAND SURVEYOR IN THE STATE OF OREGON, DO HEREBY CERTIFY THAT THIS PLAT AND NOTES, HEREON OR ATTACHED, ARE A CORRECT REPRESENTATION OF A SURVEY I PERFORMED DURING SEPTEMBER, 2009 - JULY, 2010, AT THE REQUEST OF THE U.S.D.A., FOREST SERVICE, IN ACCORDANCE WITH THE STATUTES OF THE STATE OF OREGON AND THE ARTICLES OF MY CONTRACT.

FOREST SERVICE CERTIFICATES

EXAMINED AND ACCEPTED FOR THE U.S. FOREST SERVICE.

William B. Ham 9-1-10
WILLIAM B. HAM, PLS, C.O.R. DATE

I CERTIFY THAT THIS SURVEY WAS PERFORMED AT THE REQUEST OF THE OCHOCO NATIONAL FOREST SUPERVISOR.

Jeff Walter 9-1-10
FOREST SUPERVISOR DATE

RECORDATION - SURVEYOR

STATE OF OREGON } SS
COUNTY OF Grant
I CERTIFY THAT THE WITHIN INSTRUMENT WAS RECEIVED FOR RECORD ON THE 7 DAY OF SEPTEMBER A.D. 2010, AND RECORDED IN SURVEYS # OF SAID COUNTY.

COUNTY SURVEYOR

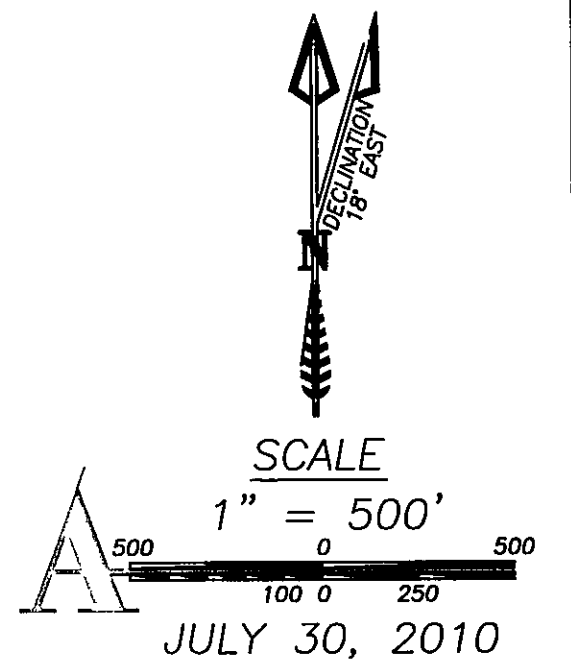
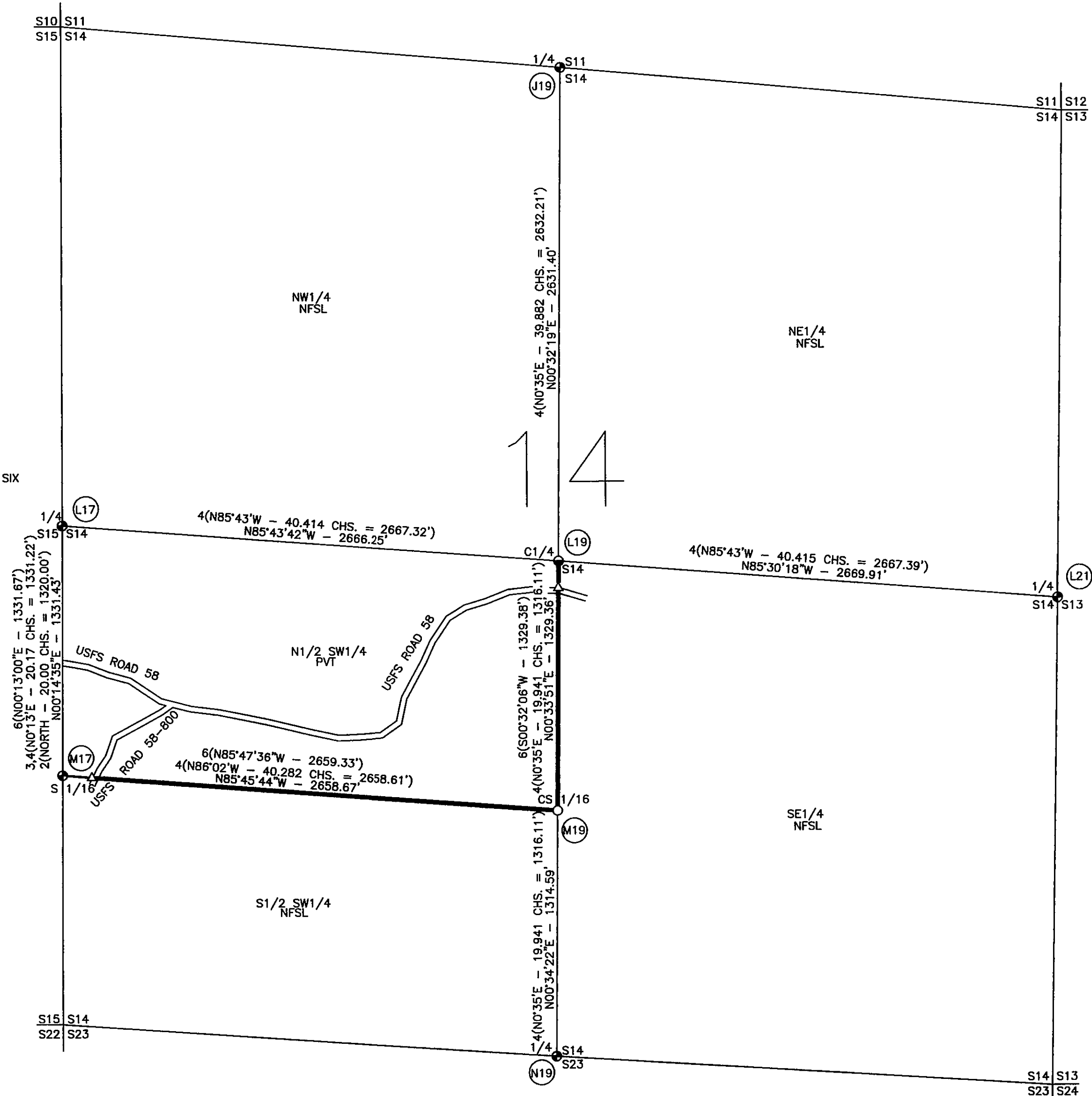

REGISTERED
PROFESSIONAL
LAND SURVEYOR

David B. Armstrong
9/30/10 OREGON
AUGUST 12, 1973
DAVID B. ARMSTRONG
1026
Renews 12/31/11

ARMSTRONG
surveying & engineering, inc.
established 1977
SHEET 1 OF 7
DRG. NO. 10-3921.DWG
W.O. 09-3921
GRANT COUNTY SURVEY 1899