

T13S
R29E R30E

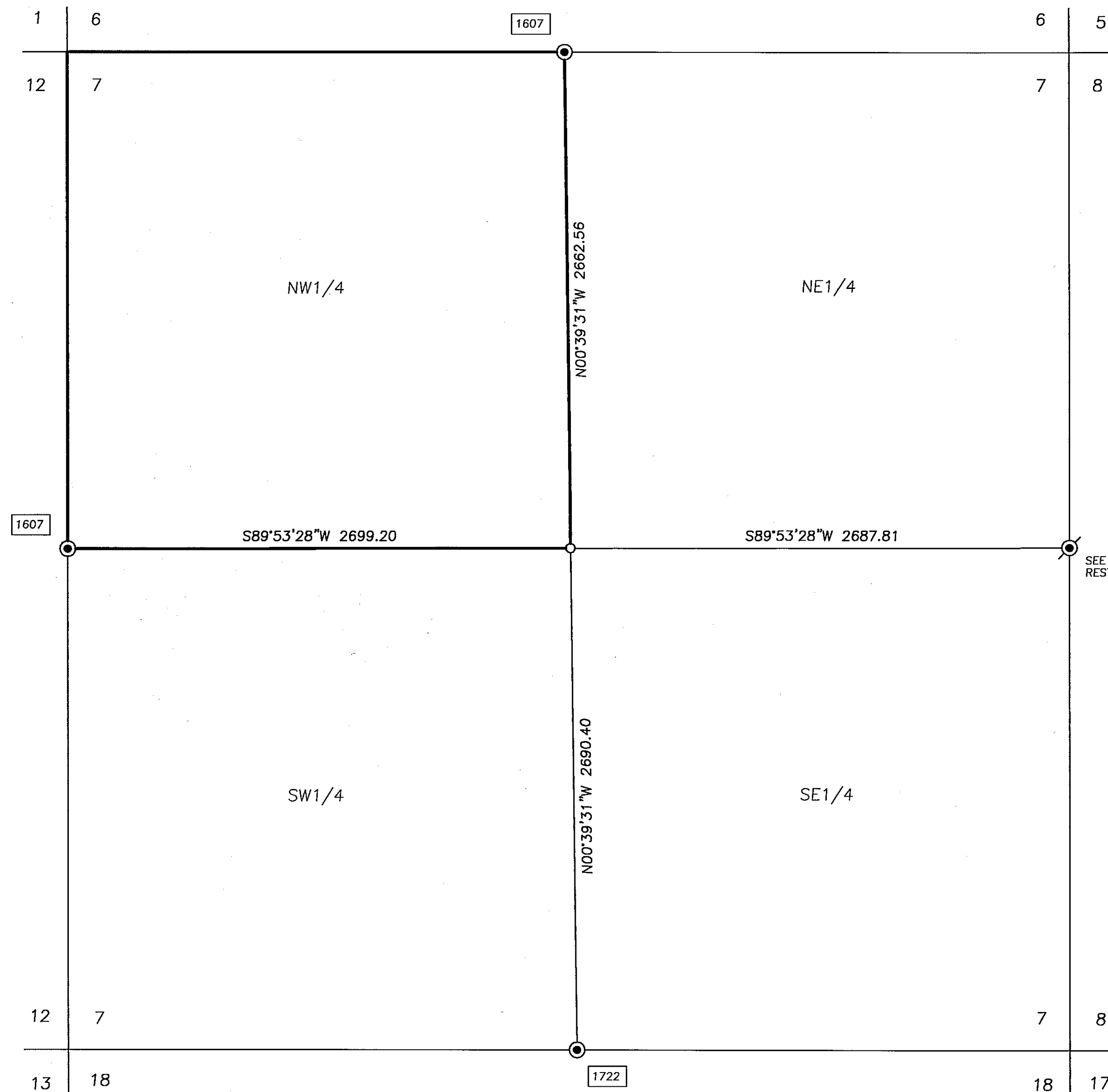

Scale 1"=500'

BASIS OF BEARINGS

See Narrative

LEGEND

- Found 2½" aluminum pipe with attached 3½" aluminum cap.
- ⊙ Found 1½" iron pipe with attached Grant County Surveyor brass cap, see Corner Restoration Records.
- Set 5/8"x30" iron pin with attached 2" aluminum cap, see Corner Restoration Records for details.
- Found monument, see record map of survey number shown in box.

NARRATIVE

This survey was performed at the request of Diana Douglass. The purpose of this survey was to locate and monument the SE corner of the NW1/4 of Section 7, T13S, R30E, W.M.

This survey was performed using static GPS receivers and Electronic Total Station. The bearings for this survey are based on the GPS survey. The state plane bearings were rotated clockwise 00°56'49" to true north at the W1/4 corner of Section 7. These bearings are relative to this local north meridian.

A search was made of the available records pertaining to this survey. Field measurements were made to locate the existing monuments and to establish the C1/4 of Section 7. I found and excepted all four ¼ corners as shown hereon. The C1/4 corner was established in the usual manner.

RECEIVED AND
FILED

July 29, 2010

OFFICE OF COUNTY SURVEYOR
GRANT COUNTY, OREGON

REGISTERED
PROFESSIONAL
LAND SURVEYOR

Jack L. Watson
OREGON
SEPT 19, 1995
JACK L. WATSON
2734

Renewal Date 6/30/2012



CORNERSTONE SURVEYING, Inc.
233 S. Canyon Blvd., John Day, Oregon 97845
(541) 575-1813

MAP OF SURVEY
SITUATED IN SECTION 7
T13S, R30E, W.M.
GRANT COUNTY, OREGON

SURVEYED FOR: **William Douglass**

SURVEYED BY: **Jack Watson**

SURVEY COMPLETED: **7/29/2010**

MAP OF SURVEY NO. **1897**