

## REFERENCES

RECORD MAP OF SURVEY NO.'S 248 & 1343  
DEED RECORD BOOK 73 PAGE 253

## LEGEND

- ⊙ FOUND 2 1/2" IRON PIPE WITH ATTACHED  
BLM BRASS CAP FROM SURVEY NO. 248
- SET 5/8"x30" IRON PIN WITH ATTACHED YELLOW  
PLASTIC CAP MARKED BENCHMARK SURVEYING
- D( ) DEED RECORD BEARING AND DISTANCE FROM BK. 73, PG. 253
- ( ) RECORD BEARING AND DISTANCE FROM SURVEY NO. 248
- 1( ) RECORD BEARING AND DISTANCE FROM SURVEY NO. 1343



## NARRATIVE

THIS SURVEY WAS PERFORMED AT THE REQUEST OF ROB MYERS OF FRONTIER TELENET. THE PURPOSE OF THIS SURVEY WAS TO MONUMENT THE TRACT OF LAND OWNED BY GRANT COUNTY AND DESCRIBED IN DEED BOOK 73, PAGE 253, DEED RECORDS OF GRANT COUNTY, OREGON.

A SEARCH WAS MADE OF THE AVAILABLE RECORDS PERTAINING TO THIS SURVEY. I FOUND THE FOLLOWING SURVEYS:

SURVEY NO. 248 BY THE BLM IN 1968. THIS SURVEY WAS CONDUCTED BY LYNN ROSEBERRY. DURING THIS SURVEY, THE NE CORNER, N1/4 CORNER AND THE NW CORNER OF SECTION 11 WERE MONUMENTED.

SURVEY NO. 1343 BY ROBERT BAGETT IN 1994. DURING HIS SURVEY, MR. BAGETT LOCATED AND ACCEPTED THE BLM MONUMENTS AT THE NE CORNER AND THE N1/4 CORNER OF SECTION 11.

I ACCEPT THE FOUND MONUMENTS, SHOWN HEREON, FROM THESE SURVEYS. I PLACED MONUMENTS AT THE FOUR CORNERS OF THE COUNTY'S TRACT OF LAND AT DEED RECORD POSITIONS.

## BASIS OF BEARINGS

RECORD SURVEY NO. 1343  
AS SHOWN

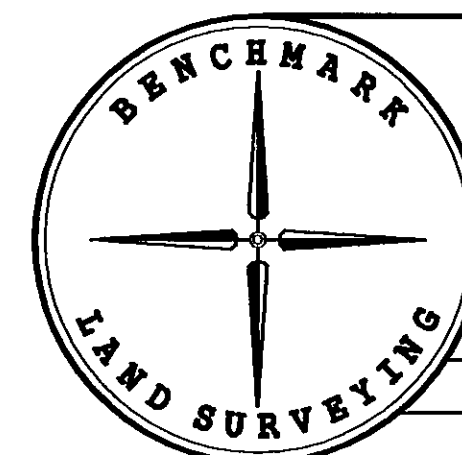

BENCHMARK LAND SURVEYING 217 N. CANYON BLVD. JOHN DAY, OREGON 2101 MAIN STREET, STE 223 BAKER CITY, OREGON 541-575-1251 ~ 800-699-0516		
MAP OF SURVEY TOWER SITE SITUATED IN THE NE1/4 AND THE NW1/4 SECTION 11, T.14S., R.31E., W.M., GRANT COUNTY, OREGON		
SURVEYED FOR	FRONTIER TELENET AND GRANT COUNTY	
SURVEYED BY	MCS & JLH	10/9/2009
Scale: 1"=300'	Drawn by: MCS	

RECORD MAP OF SURVEY NO. 1883