



BASIS OF BEARINGS

LAND PARTITION PLAT NO. 2007-06
AS SHOWN

LEGEND

- FOUND 5/8" IRON PIN WITH ATTACHED YELLOW PLASTIC CAP MARKED BGB SURVEY MARKER FROM LAND PARTITION PLAT NO. 2007-06
- SET 5/8"x30" IRON PIN WITH ATTACHED YELLOW PLASTIC CAP MARKED BENCHMARK SURVEYING
- [] RECORD BEARING AND DISTANCE FROM LAND PARTITION PLAT NO. 2007-06

REFERENCES

LAND PARTITION PLAT NO. 2007-06
DEED RECORD INSTRUMENT NO.'S 071063
& 073268

NARRATIVE

THIS SURVEY WAS PERFORMED AT THE REQUEST OF BETTY BEIL. THE PURPOSE OF THIS SURVEY WAS TO REPLACE AN IRON PIN THAT WAS DESTROYED DURING TRENCING ACTIVITIES IN THE AREA. WE REPLACED THE PIN IN ITS RECORD LOCATION ACCORDING THE EVIDENCE FOUND.

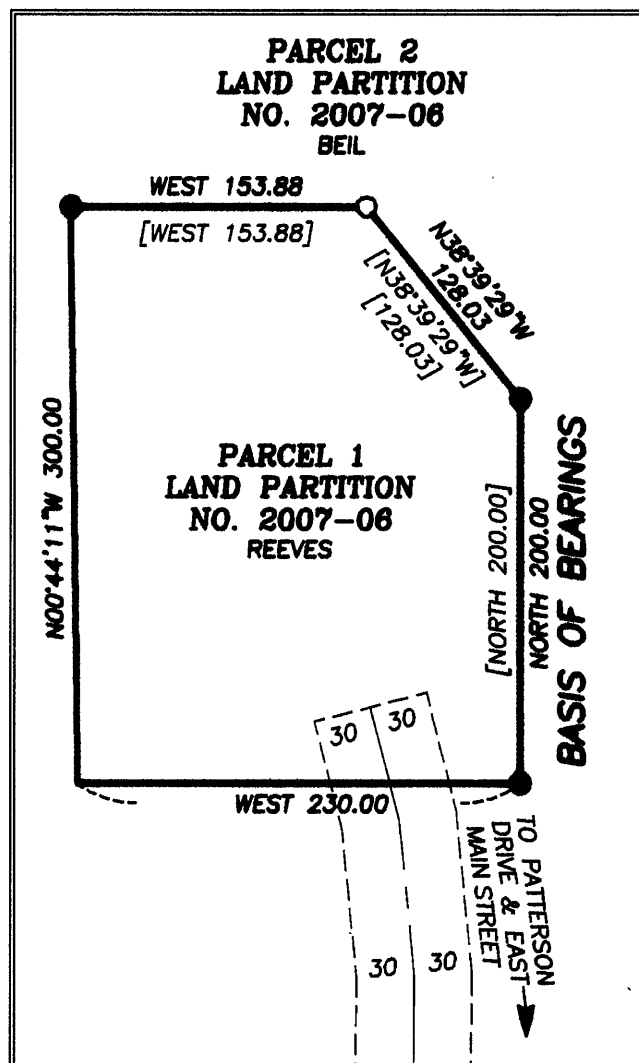

RECEIVED AND
FILED

March 6, 2009
OFFICE OF COUNTY SURVEYOR

ATTEST:

REGISTERED
PROFESSIONAL
LAND SURVEYOR

OREGON
JULY 9, 2002
MICHAEL C. SPRINGER
#70918

EXPIRES: 6/30/2010



BENCHMARK LAND SURVEYING
217 N. CANYON BLVD. JOHN DAY, OREGON
2101 MAIN STREET, STE 223 BAKER CITY, OREGON
541-575-1251 ~ 800-699-0516

MAP OF SURVEY
REPLACEMENT OF A DESTROYED MONUMENT
FROM LAND PARTITION NO. 2007-06
SITUATED IN THE SE1/4 SEC. 35, T.13S., R.31E., W.M.,
GRANT COUNTY, OREGON

SURVEYED FOR

BETTY BEIL

SURVEYED BY

JLH & MCS

3/3/2009

Scale: 1"=100'

Drawn by: MCS

RECORD MAP OF SURVEY NO. 1860