

Found 3" brass disk  
grouted into bedrock

LP97-32

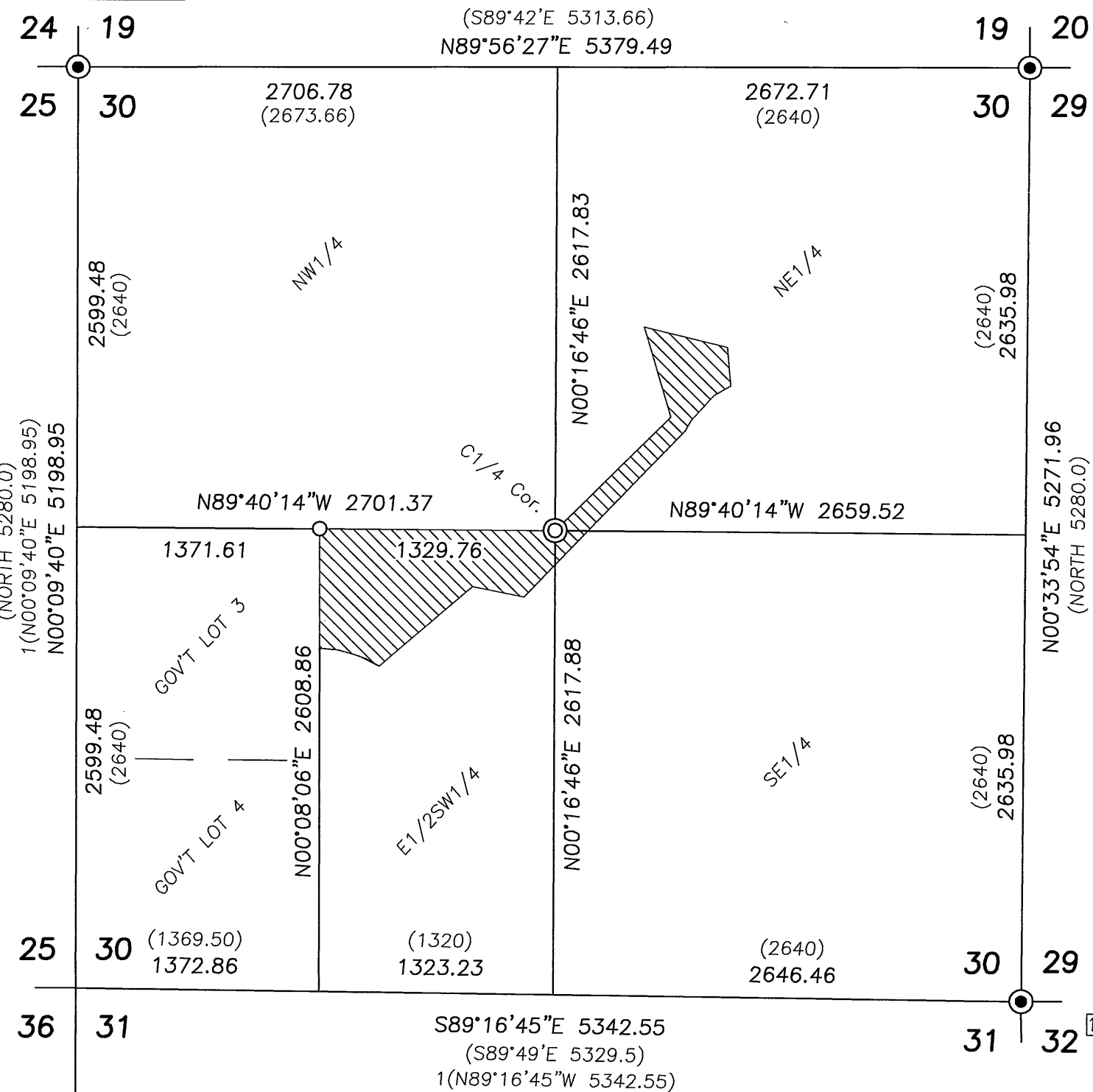

Scale 1"=800'

(NORTH 5280.0)  
1(N00°09'40"E 5198.95)  
N00°09'40"E 5198.95

CW1/16 Cor.

S89°40'14"W 1329.76

C1/4 Cor.

22.22 Acres ±

Found 2 1/2" iron pipe  
with BLM brass cap.

132

Set iron pin 50'  
from existing hwy  
centerline stripe.

Set iron pin 50'  
from existing hwy  
centerline stripe.

Book 125, Page 653

T9S 36 31  
T10S 1 6  
R25E  
R26E

BASIS OF BEARINGS

Scale 1"=200'

## BASIS OF BEARINGS

Survey No. 1741

## LEGEND

- Found 2 1/2" aluminum pipe with attached 3 1/2" aluminum cap of record, unless otherwise shown.
- Set 5/8"x30" iron pin with attached red plastic cap marked CORNERSTONE SURVEYING, INC.
- ⊙ Set 5/8"x30" iron pin with attached 2" aluminum cap, see corner restoration records for details.
- ( ) GLO record bearing and distance.
- ( ) Survey No. 1741 record bearing and distance.
- Found monument, see record map of survey number shown in box.

## NARRATIVE

This survey was performed at the request of Bryan Vogt. The purpose of this survey was to locate and monument the boundary adjustment lines shown hereon.

A search was made of the available records pertaining to this survey. Field measurements were made to locate the existing monuments and the new corner positions chosen by Mr. Vogt. I searched for the 1/4 corners and the SW corner of Section 30 in 2005 as shown on Survey No. 1741. I used the corner positions shown on Survey No. 1741 to subdivide Section 30 and set the C1/4 corner and the CW1/16 corner. The existing highway center line fits the alignment shown on State Highway Drawing No. 3B-19-12, dated July 1921. I did not find a deed for the highway right of way, therefore I offset the two monuments that intersect the highway right of way line.

RECEIVED AND  
FILED

Feb. 16, 2009

OFFICE OF COUNTY SURVEYOR

Attest: *[Signature]*

REGISTERED  
PROFESSIONAL  
LAND SURVEYOR

*[Signature]*  
OREGON  
SEPT 19, 1995  
JACK L. WATSON  
2734

Renewal Date 6/30/2010



**CORNERSTONE SURVEYING, Inc.**

233 S. Canyon Blvd., John Day, Oregon 97845  
(541) 575-1813

MAP OF SURVEY  
PROPOSED BOUNDARY ADJUSTMENT  
SITUATED IN THE NE1/4 & SE1/4 & SW1/4  
OF SECTION 30, T9S, R26E, W.M.  
GRANT COUNTY, OREGON

SURVEYED FOR: **Bryan Vogt**

SURVEYED BY: **Jack Watson**

SURVEY COMPLETED: 1/23/2009

MAP OF SURVEY NO. 1859