

Found concrete block
with brass cap missing
USBPR Mon. No.15

Scale 1"=50'

BASIS OF BEARINGS

Survey No. 1593

LEGEND

- Found iron pipe with BLM brass cap unless otherwise shown.
- ⊙ Found concrete cylinder with brass disk established by U.S. Bureau of Public Roads See Highway Drawing 8B-3-31.
- Found 5/8" iron pin with attached plastic cap.
- Set 5/8"x30" iron pin with attached red plastic cap marked CORNERSTONE SURVEYING, INC.
- x—x Fence Line
- () Deed record bearing and distance.
- 1() Survey No. 289 record bearing and distance.
- 2() Survey No. 1648 record bearing and distance.
- 3() Survey No. 1692 record bearing and distance.
- 4() Survey No. 1593 record bearing and distance.
- Found monument, see record map of survey number shown in box.

REFERENCES

Deed Instrument No. 901475
932286
950904
060649
Deed Book 94, Page 2
Highway Drawing No. 8B-3-31
Survey No. 289, 1593, 1648, 1692

REGISTERED
PROFESSIONAL
LAND SURVEYOR

Jack L. Watson
OREGON
SEPT 19, 1995
JACK L. WATSON
2734
Renewal Date 6/30/2010



CORNERSTONE SURVEYING, Inc.
233 S. Canyon Blvd., John Day, Oregon 97845
(541) 575-1813

| |
|---|
| MAP OF SURVEY SITUATED IN THE NE1/4 OF SECTION 35 T13S, R31E, W.M. CITY OF CANYON CITY GRANT COUNTY, OREGON |
| SURVEYED FOR: Andy Day |
| SURVEYED BY: Jack Watson |
| SURVEY COMPLETED: 10/24/2008 |

MAP OF SURVEY NO. 1851

NARRATIVE

This survey was performed at the request of Andy Day. The purpose of this survey was to locate the boundaries of Mr. Day's property as described in Instrument No. 060649, deeds of Grant County, Oregon.

A search was made of the available records pertaining to this survey and for the existing monuments shown hereon. I used the two monuments on the easterly right of way of the highway and the record curve data shown on Survey No. 1692 to position the boundary lines of this tract.

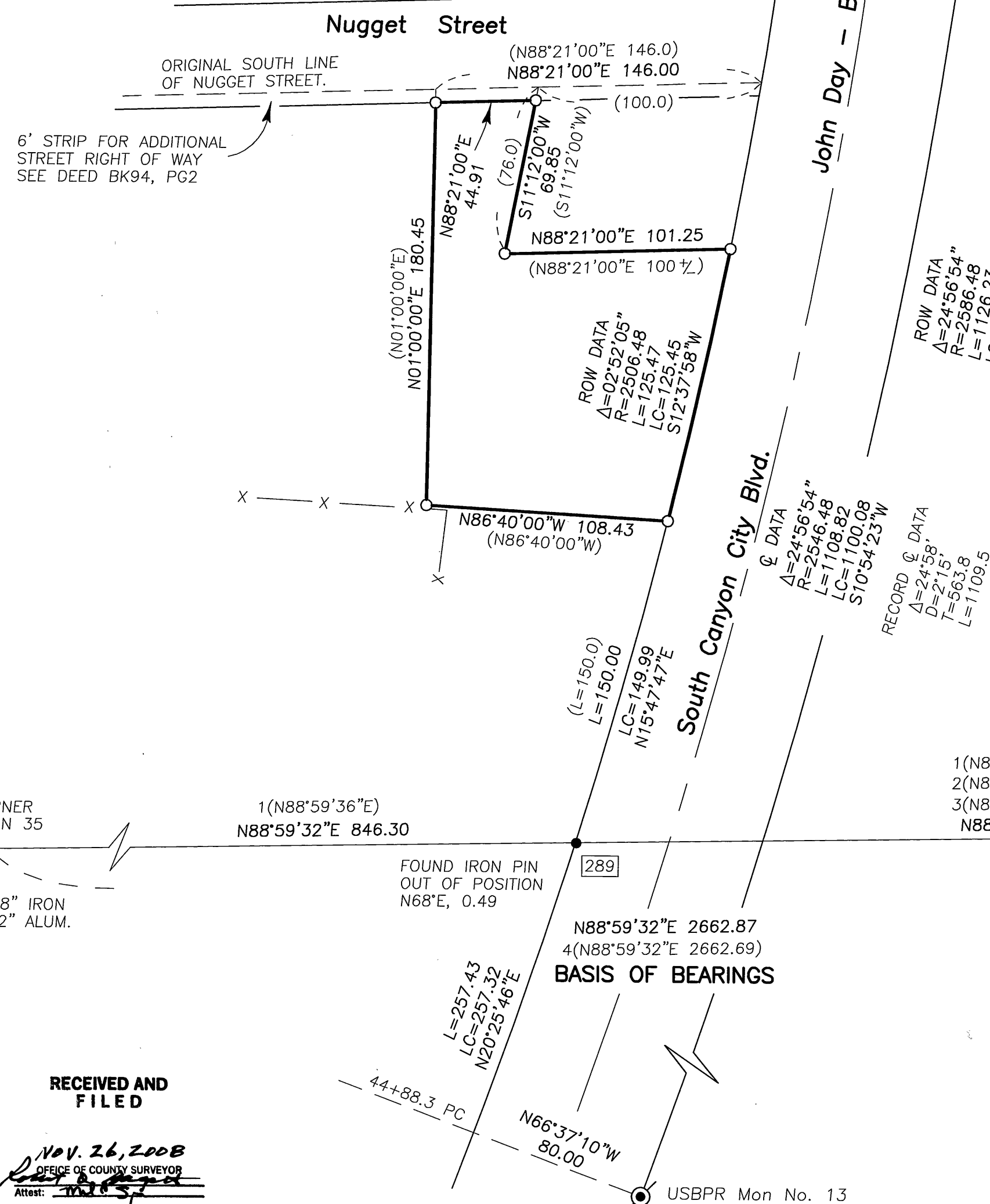

RECEIVED AND
FILED

NOV. 26, 2008
OFFICE OF COUNTY SURVEYOR
Attest: *Jack L. Watson*