

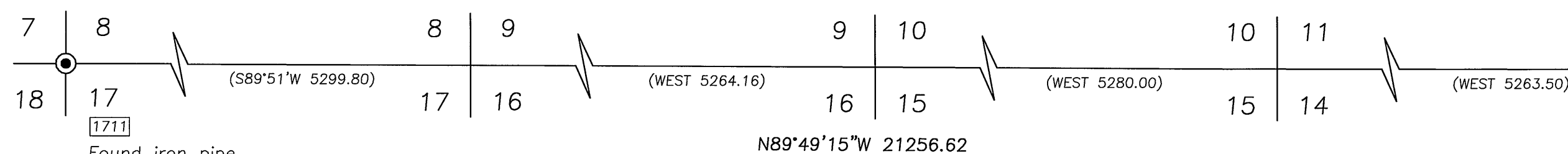

Scale 1"=1000'

BASIS OF BEARINGS

Survey No. 1607



Found iron pipe with attached brass cap.

LEGEND

- Found 2 1/2" aluminum pipe with attached 2 1/2" aluminum cap, unless otherwise shown.
- Set 5/8"x30" iron pin with attached red plastic cap marked CORNERSTONE SURVEYING, INC.
- () GLO record bearing and distance.
- 1() Survey No. 1607 record bearing and distance.
- Found monument, see record map of survey number shown in box.

RECEIVED AND
FILED

MAY 13, 2008
OFFICE OF COUNTY SURVEYOR
Grant County, Oregon
Att: [Signature]

NARRATIVE

This survey was performed at the request of Tom Thomsen. The purpose of this survey was to establish the SW corner of the NE1/4 of Section 12 and stake the property lines for fencing.

A search was made of the available records pertaining to this survey. Field measurements were made to locate the monuments shown hereon, which I accept. I searched for the original GLO corners along the south boundary of Sections 8, 9, 10, 11 and 12 and at the W1/4 corner of Section 13. No evidence of the original corners was found at these positions. The original marked corner stone was found at the W1/4 of section 12, but was found wired into the fence. The original corner position could not be determined, therefore the corner position was established by single proportion.

The SW corner of Section 12 was determined by double proportionate measurement between the SW corner of Section 8 and the SE corner of Section 12 for eastings and the SW corner of Section 13 and the NW corner of Section 12 for northings. Several GLO topo calls were tied in this survey. These calls were not reliable and were not used to position any of the corners between the SW corner of Section 8 and the SE corner of Section 12. The SW corner of Section 12 was not set because the land owner was uncooperative.

A corner restoration sheet is on file in the County Surveyor's office for the SW corner of the NE1/4 of Section 12.

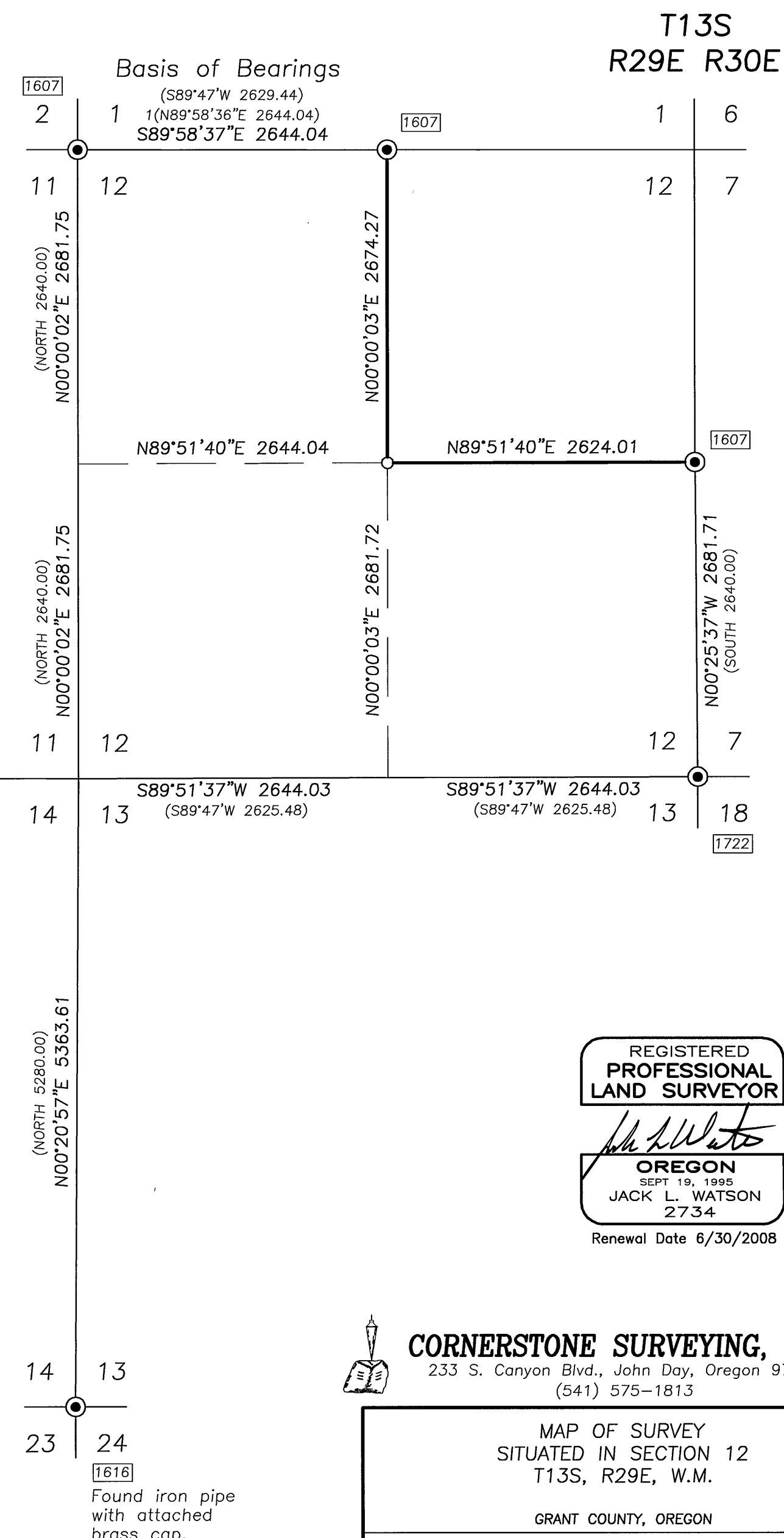

Found iron pipe with attached brass cap.

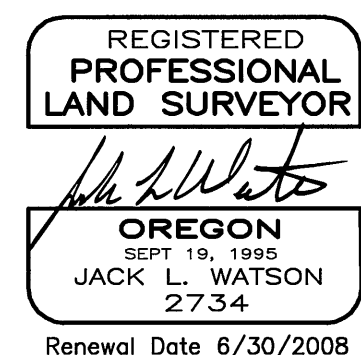

CORNERSTONE SURVEYING, Inc.
233 S. Canyon Blvd., John Day, Oregon 97845
(541) 575-1813

MAP OF SURVEY SITUATED IN SECTION 12 T13S, R29E, W.M. GRANT COUNTY, OREGON	
SURVEYED FOR:	Tom Thomsen
SURVEYED BY :	Jack Watson
SURVEY COMPLETED:	4/11/2008

MAP OF SURVEY NO. 1840