

RECEIVED AND
FILED

JUL 17 1970

JOHN LIVEIRA, County Clerk

By *Elmer Campbell*

IRON PIN IS
3181.2 FEET SOUTH &
2976.6 FEET WEST OF
NE CORNER SECTION 29
T13S, R31E, W.M.

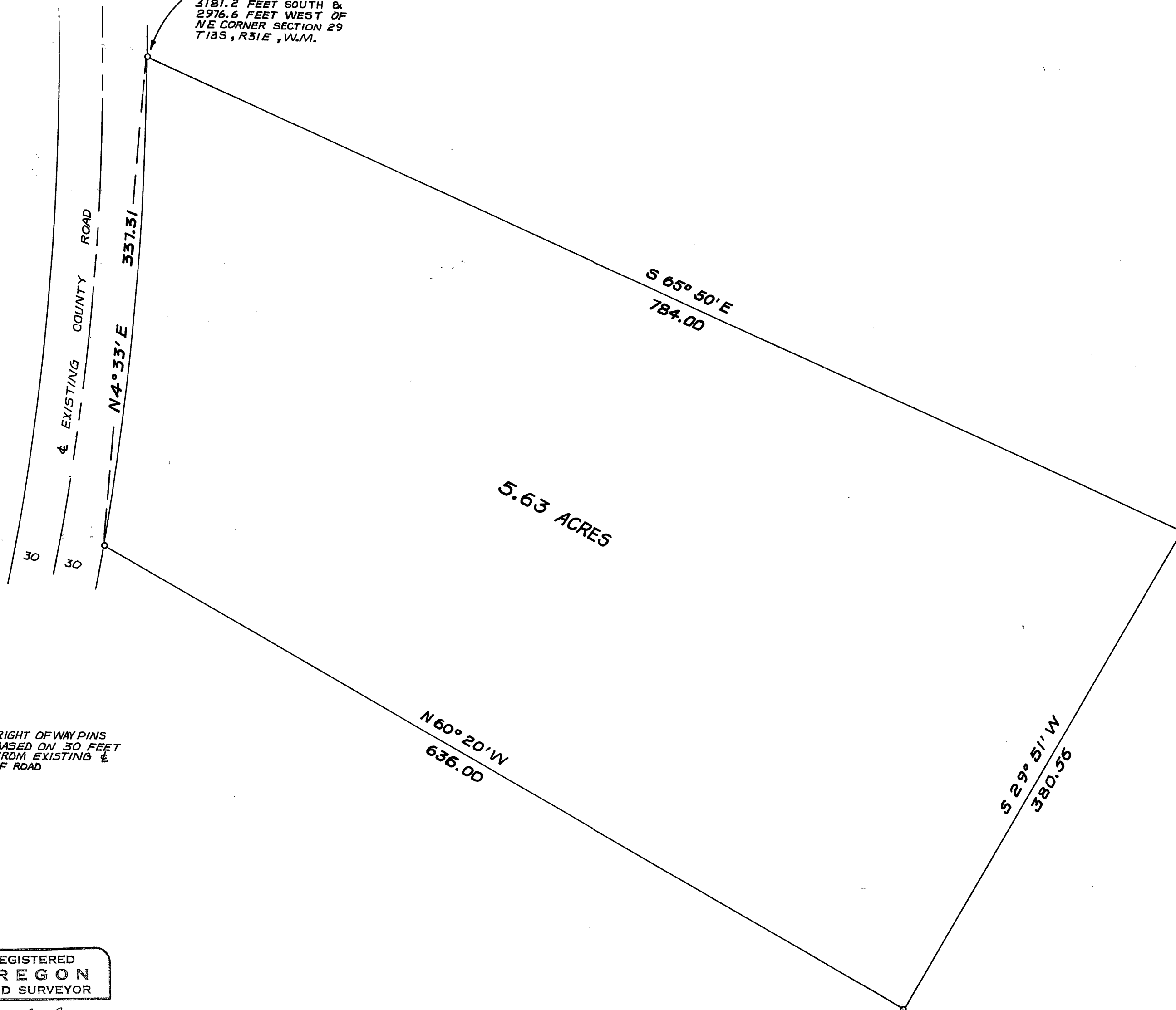

NOTE: RIGHT OF WAY PINS
BASED ON 30 FEET
FROM EXISTING $\frac{1}{2}$
OF ROAD

REGISTERED
OREGON
LAND SURVEYOR

Robert D. Bagett

JULY 12, 1963
ROBERT D. BAGETT
598

LEGEND

○ SET 5/8" x 30" IRON PIN

BAGETT, GRIFFITH AND FERGUSON

JOHN DAY, OREGON

MAP OF SURVEY

PARCEL SITUATED IN THE S. 1/2 SEC. 29
T13S, R31E, W.M.

GRANT COUNTY, OREGON

SURVEYED FOR	BUD TROWBRIDGE	
SURVEYED BY	R.D.B. & R.A.M.	6-11-70
SCALE 1"=60'	DRAWN BY: T.D.G.	6-13-70

Map of Survey # 184