

BOUNDARY LINE SURVEY OF PORTIONS OF A PARCEL
OF LAND LOCATED IN SECTION 11, TOWNSHIP 14
SOUTH, RANGE 32 EAST, WILLAMETTE MERIDIAN,
GRANT COUNTY, OREGON.

STORM CARPENTER
400 S. CANYON BLVD.
JOHN DAY, OR 97845
(541) 575-2751

HANLEY ENGINEERING
THOMAS J. HANLEY, PLS 1817
P.O. BOX 701
BAKER CITY, OR 97814
(541) 523-3803

SURVEYED THROUGH
NOVEMBER, 2007

- SET 5/8" IRON ROD WITH YELLOW PLASTIC CAP MARKED "HANLEY ENGR PLS 1817".
- ◎ FOUND BRASS CAP MONUMENT AS NOTED
- FOUND MONUMENT AS NOTED.
- < > RECORD AS PER GRANT COUNTY SURVEY NO. 771.
- [] RECORD AS PER GRANT COUNTY SURVEY NO. 1453.
- { } RECORD AS PER GRANT COUNTY SURVEY NO. 1703.
- ✕ CALCULATED MONUMENT POSITION, NOT SEARCHED FOR.

GRANT COUNTY SURVEY NO. 384.
GRANT COUNTY SURVEY NO. 771.
GRANT COUNTY SURVEY NO. 1229.
GRANT COUNTY SURVEY NO. 1453.
GRANT COUNTY SURVEY NO. 1484.
GRANT COUNTY SURVEY NO. 1703.

WE WERE EMPLOYED BY STORM CARPENTER TO SURVEY AND MARK ON THE GROUND WITH PROPER MONUMENTATION THE MONUMENTS SHOWN ON THIS MAP. SURVEY NO. 1453 WAS HELD AS A BASIS OF BEARING FOR THIS SURVEY AND DISTANCES AND BEARINGS WERE HELD ACCORDINGLY. SURVEY WAS PERFORMED USING A PENTAX III-10 TOTAL STATION.

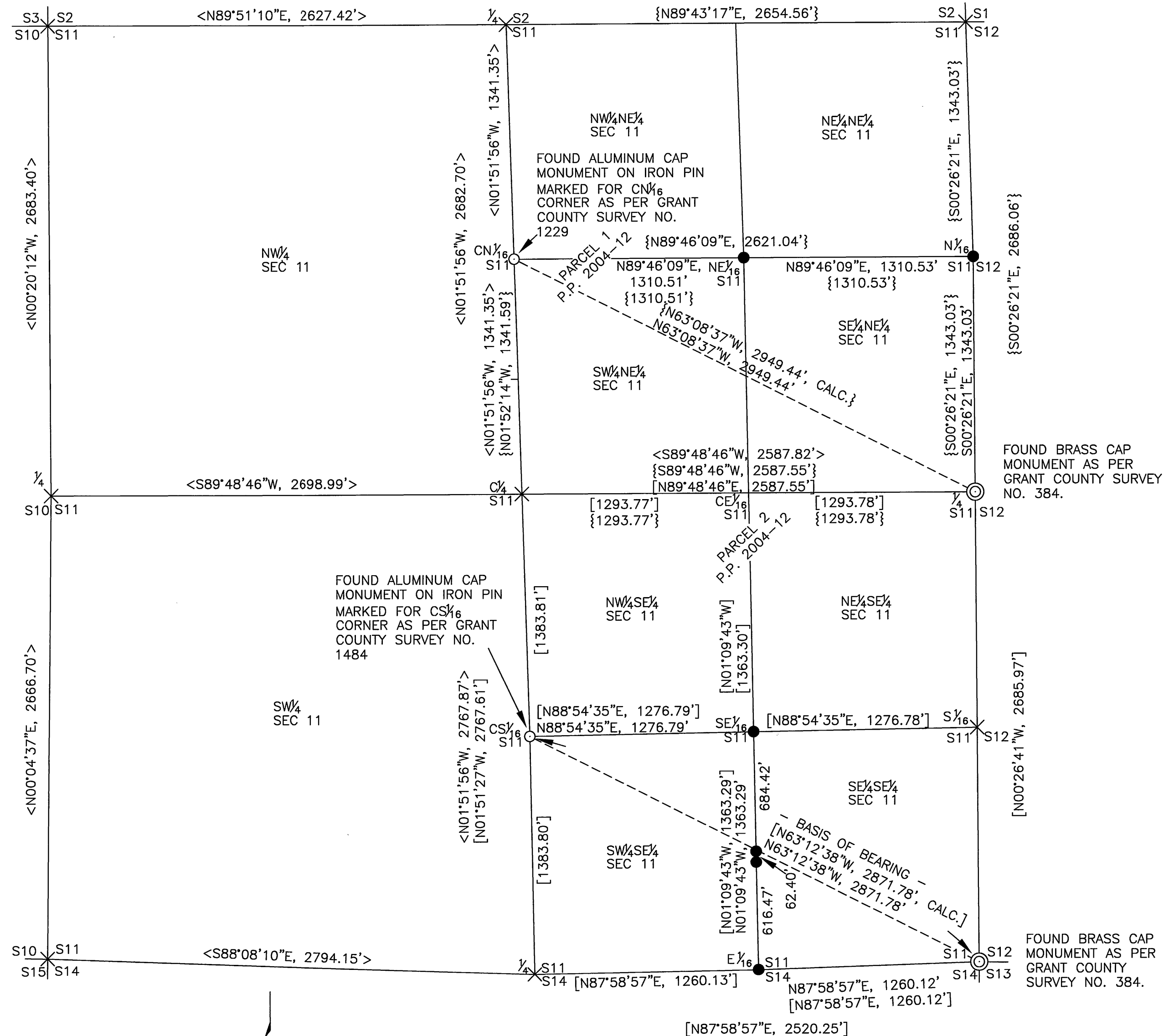
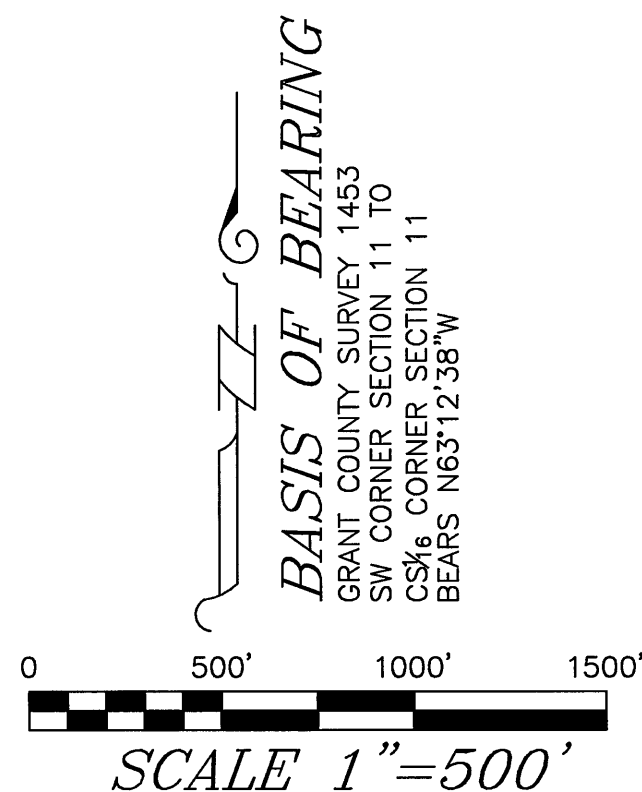

P.O. BOX 701, 2043 MAIN STREET, BAKER CITY, OREGON 97814 (541) 523-3803

**RECEIVED AND
FILED**

Oct. 20, 2008
OFFICE OF COUNTY SURVEYOR
Attest: M. C. S. S.

**REGISTERED
PROFESSIONAL
LAND SURVEYOR**

Th. J. Hanley
OREGON
JULY 13, 1979
THOMAS J. HANLEY
1817

Renews June 30, 2009

SHEET 1 OF 1

RECORD MAP OF SURVEY NO. 1831