

**PROPOSED PROPERTY LINE ADJUSTMENT
SITUATED IN THE S1/2 SW1/4 &
SW1/4 SW1/4 OF SECTION 2
T.9S., R.30E., W.M.,
GRANT COUNTY**

NO SURVEY WAS PERFORMED FOR THIS PLAT
COMPLETED JULY 12, 2007

ALL BEARINGS AND DISTANCES SHOWN
ARE APPROXIMATE. NO SURVEY WAS
PERFORMED DURING THIS PROPOSED
PROPERTY LINE ADJUSTMENT.

SCALE 1"=1000'

NARRATIVE

THIS PLAT WAS REQUESTED BY MARILYN CANNON TO SHOW A PROPOSED
PROPERTY LINE ADJUSTMENT BETWEEN THE PROPERTIES DESCRIBED IN DEED
INSTRUMENT 20061508, TRACT X, AND INSTRUMENT 20050308, PARCEL 2, AS
RECORDED IN THE GRANT COUNTY DEED RECORDS.

THE INTENT OF THIS PROPOSED PROPERTY LINE ADJUSTMENT IS TO TRANSFER
THE E1/2 W1/2 SW1/4 SW1/4, THE E1/2 SW1/4 SW1/4, THAT PORTION OF THE
SE1/4 SW 1/4 AND THE SW1/4 SE1/4 LYING NORTH AND WEST OF THE
PENDLETON - JOHN DAY HIGHWAY, ALL IN SECTION 2, T. 9S., R.30E. AS SHOWN,
FROM THE PROPERTY DESCRIBED IN DEED INST. 20061508, TRACT X TO THE
PROPERTY DESCRIBED IN DEED INST. 20050308, PARCEL 2, AS SHOWN HEREIN,
CONTAINING 65.4± ACRES.

NOTE: PENDLETON - JOHN DAY HIGHWAY
RIGHT OF WAY 80' WIDE AS SHOWN ON
ODOT DRAWING 5B-3-18

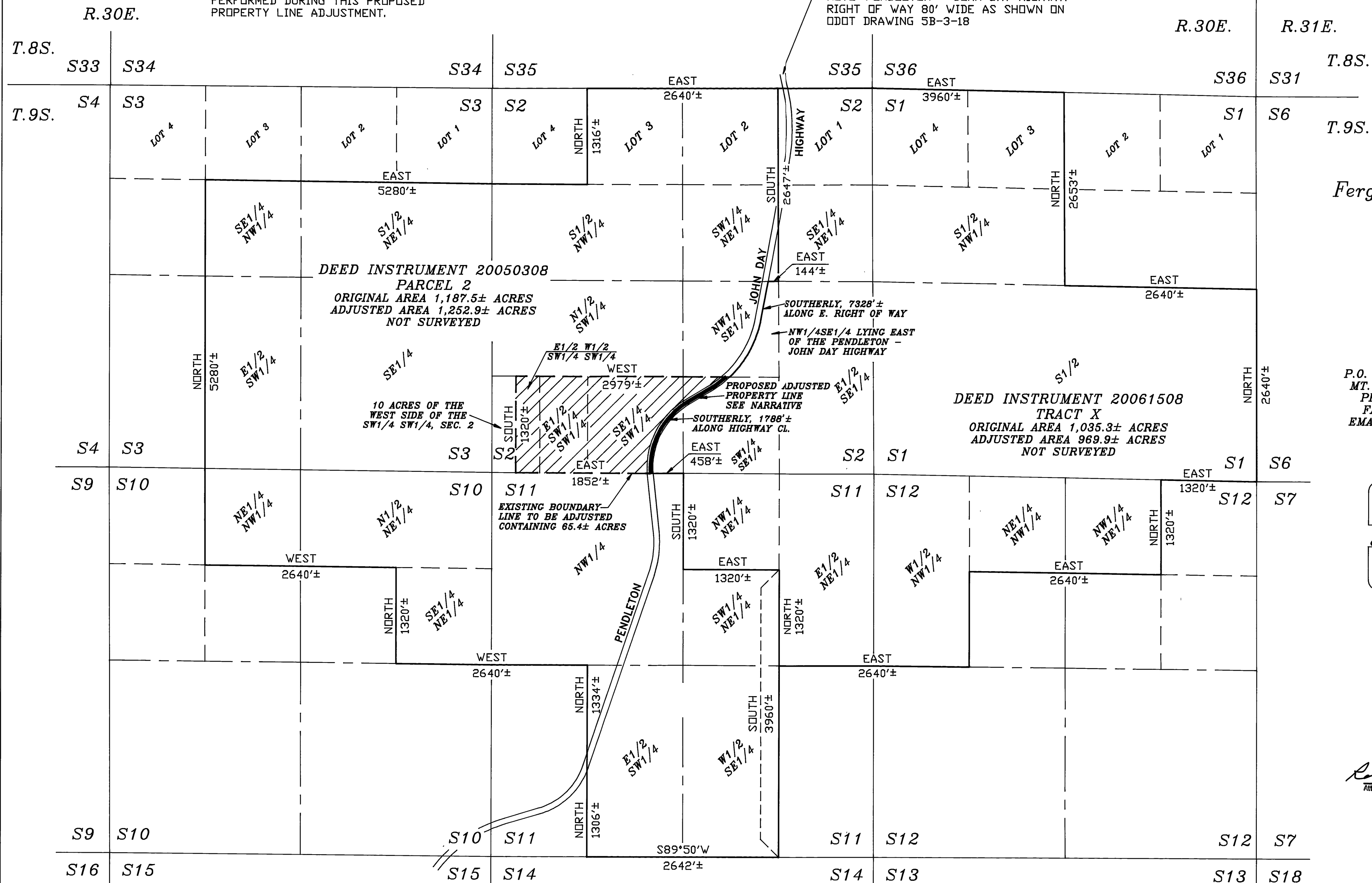

Ferguson Surveying

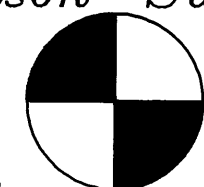

Engineering

P.O. BOX 519, 210 E. MAIN
MT. VERNON, OR 97865
PHONE (541)932-4520
FAX (541)932-4430
EMAIL DFSE@ORTELCO.NET

REGISTERED
PROFESSIONAL
LAND SURVEYOR

OREGON
JULY 13, 1999
KENNETH H. DELANO JR.
49865
RENEWAL DATE:
01/01/2008

RECEIVED AND
FILED

July 17, 2007
OFFICE OF COUNTY SURVEYOR
Attest: *[Signature]*