

MAP OF SURVEY
Lots 2, 3, 4 & 5, Block 2, Original Town of Granite
SE1/4NE1/4 of Section 4, T9S, R35 1/2E, WM
Grant County, Oregon

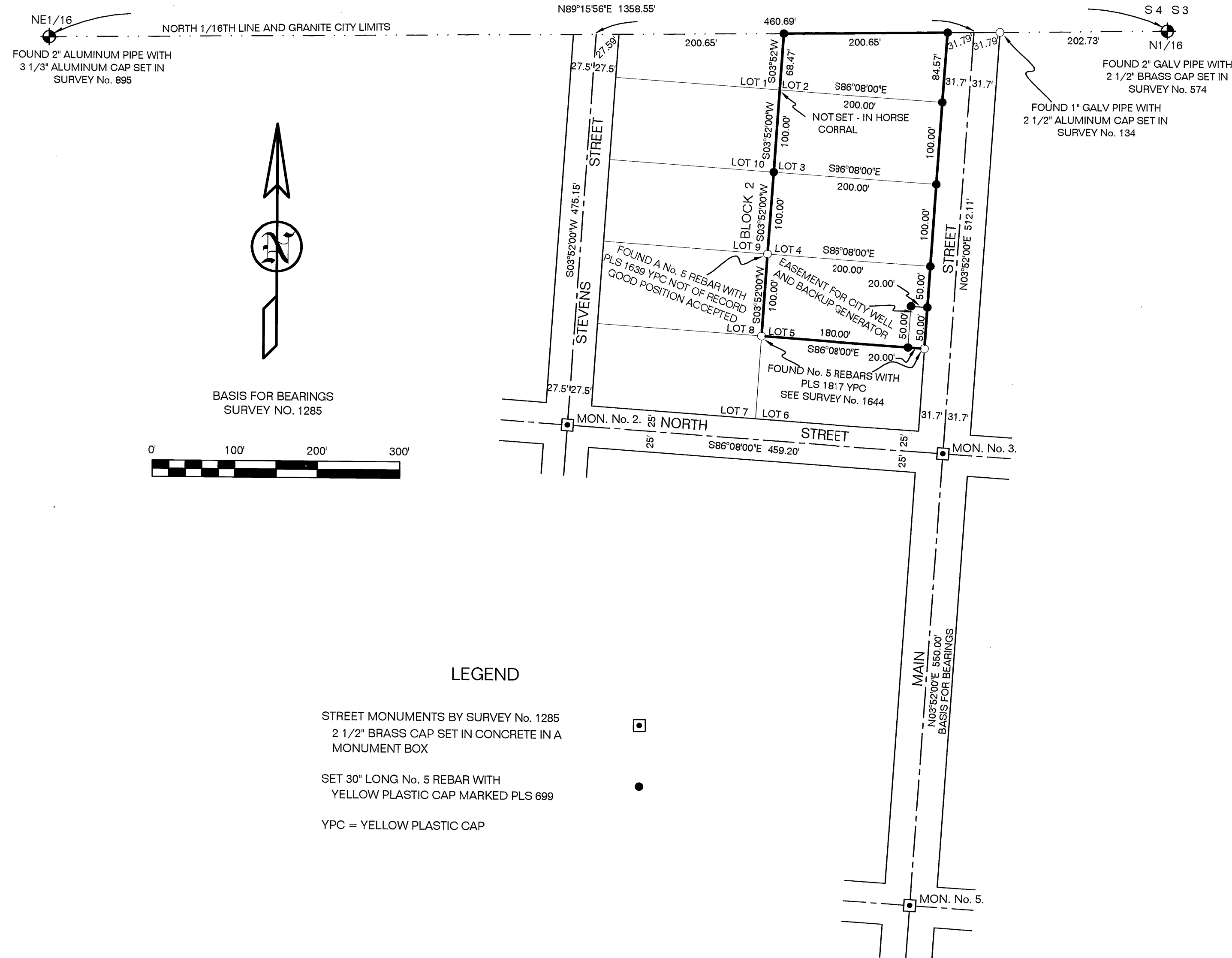

NARRATIVE

THE PURPOSE OF THIS SURVEY WAS TO LOCATE AND MONUMENT THE CORNERS OF LOTS 2, 3, 4 AND 5, BLOCK 2, ORIGINAL TOWN OF GRANITE, IN SECTION 3, T9S, R35 1/2E, WM, GRANT COUNTY, OREGON, AT THE REQUEST OF BILL DUYN.

BOB BAGETT DID A COMPREHENSIVE SURVEY OF GRANITE IN 1993, WHICH WAS RECORDED AS GRANT COUNTY SURVEY No. 1285. HE RESOLVED A NUMBER OF CONFLICTING SURVEY PROBLEMS AND SET A NUMBER OF INTERSECTION MONUMENTS WHICH MAKE IT EASIER TO PERFORM A SURVEY IN GRANITE. HE HAS A VERY COMPREHENSIVE NARRATIVE ON HIS PLAT SO IT IS NOT REPEATED HERE.

I FOUND A No. 5 REBAR WITH A PLS 1639 YELLOW PLASTIC CAP AT THE NW CORNER OF LOT 5, BUT I DID NOT FIND A RECORD OF SURVEY NOR DID I FIND ANY OTHER MONUMENTS WITH THE SAME MARKINGS IN THE AREA. I ACCEPTED THE REBAR AT THE NW CORNER AS THE LOT CORNER AS IT WAS WITHIN THE ALLOWABLE SURVEY TOLERANCE OF 0.1 OF A FOOT AS PER OREGON STATE LAW.

I WAS REQUESTED TO MONUMENT THE CORNERS OF A 20'X50' PARCEL IN THE SOUTHEAST CORNER OF LOT 5 TO DELINIATE A WELL EASEMENT FOR THE CITY OF GRANITE. THE PARCEL WILL ALSO HAVE A BACKUP GENERATOR INSTALLED FOR THE WELL PUMP DURING ELECTRICAL OUTAGES.

ALL BEARINGS AND DISTANCES SHOWN ON THIS PLAT ARE OF RECORD AND CONFIRMED BY MEASUREMENT.

CERTIFICATION

I, LELAND LEE MYERS, A PROFESSIONAL LAND SURVEYOR REGISTERED IN THE STATE OF OREGON, 587 E AUBURN STREET, PO BOX 99, SUMPTER, OREGON 97877, COMPLETED THIS SURVEY ON MARCH 15, 2007, DO HEREBY CERTIFY THAT I HAVE CORRECTLY SURVEYED AND MARKED WITH PROPER MONUMENTS IN ACCORDANCE WITH ORS CHAPTER 209 THE LANDS AS REPRESENTED AND THAT THE INFORMATION SHOWN ON THIS MAP IS CORRECT TO THE BEST OF MY KNOWLEDGE.

REGISTERED
PROFESSIONAL
LAND SURVEYOR

Leland Lee Myers
OREGON
JULY 9, 1965
LELAND LEE MYERS
699
Renewal Date 1/1/09

RECEIVED AND
FILED

APRIL 16, 2007
OFFICE OF COUNTY SURVEYOR
Attest: *[Signature]*

MAP OF SURVEY No. 1800