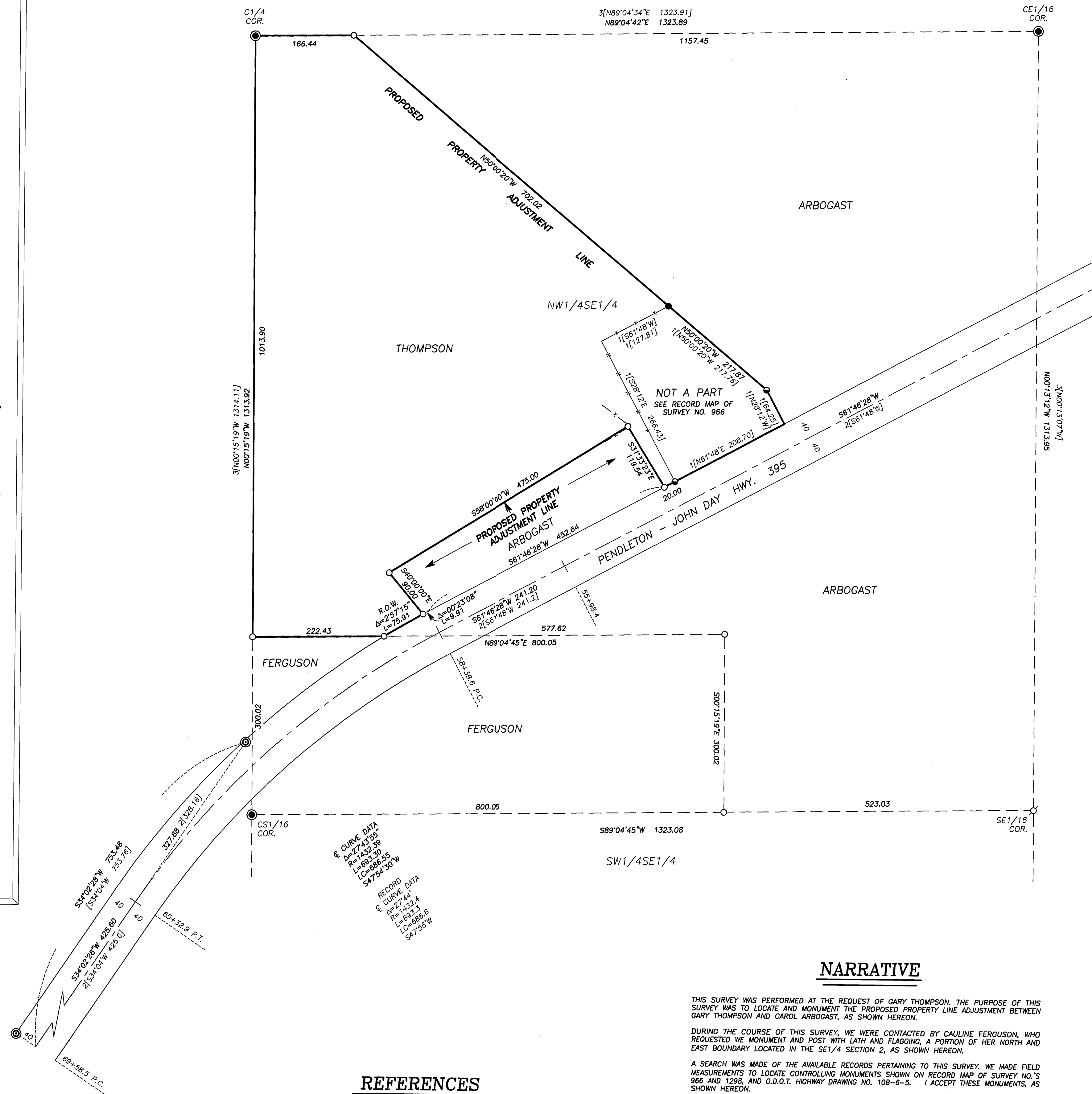

[illegible]

RECORD MAP OF SURVEY NO.'S 966 AND 1298
O.D.O.T. HWY DRAWING NO.'S 10B-6-4 AND 10B-6-5
DEED RECORD INSTRUMENT NO.'S 952318, 040822 & 060058
DEED RECORD BOOK 131 PAGE 562

THIS SURVEY WAS PERFORMED AT THE REQUEST OF GARY THOMPSON. THE PURPOSE OF THIS SURVEY WAS TO LOCATE AND MONUMENT THE PROPOSED PROPERTY LINE ADJUSTMENT BETWEEN GARY THOMPSON AND CAROL ARBOGAST, AS SHOWN HEREON.

DURING THE COURSE OF THIS SURVEY, WE WERE CONTACTED BY CAULINE FERGUSON, WHO REQUESTED WE MONUMENT AND POST WITH LATH AND FLAGGING, A PORTION OF HER NORTH AND EAST BOUNDARY LOCATED IN THE SE1/4 SECTION 2, AS SHOWN HEREON.

A SEARCH WAS MADE OF THE AVAILABLE RECORDS PERTAINING TO THIS SURVEY. WE MADE FIELD MEASUREMENTS TO LOCATE CONTROLLING MONUMENTS SHOWN ON RECORD MAP OF SURVEY NO.'S 966 AND 1298, AND O.D.O.T. HIGHWAY DRAWING NO. 10B-6-5. I ACCEPT THESE MONUMENTS, AS SHOWN HEREON.

THE RECORD HIGHWAY RIGHT OF WAY BEARINGS WERE ROTATED 00°01'32" COUNTERCLOCKWISE, WHICH ALSO CORRESPONDED WELL WITH THE LOCATION OF THE SW CORNER OF THE TRACT SURVEYED IN RECORD MAP OF SURVEY NO. 966, WHICH WAS INTENDED TO BE ON THE NORTHERLY RIGHT OF WAY LINE OF THE HIGHWAY, AS SHOWN.

I SET NEW MONUMENTS AT POSITIONS APPROVED BY MR. THOMPSON AND ACCORDING TO THE EVIDENCE FOUND, AS SHOWN HEREON.

RECORD MAP OF SURVEY NO. 1298
AS SHOWN

- FOUND 2 1/2" ALUMINUM PIPE WITH ATTACHED 2 1/2" ALUM. CAP FROM RECORD MAP OF SURVEY NO. 1298 SEE CORNER RESTORATION SHEETS
- ◎ FOUND 2 1/2" GALV. IRON PIPE SET IN CONCRETE WITH ATTACHED 2 1/2" BRASS CAP REMONUMENTED BY LELAND MYERS, PLS 699 IN 1974 SEE CORNER RESTORATION SHEETS
- ◎ FOUND 6" DIAMETER CONCRETE CYLINDER WITH 3" U.S. BUREAU OF PUBLIC ROADS BRASS DISC FROM O.D.O.T. DRAWING NO. 10B-6-5
- FOUND 5/8" IRON PIN WITH ATTACHED YELLOW PLASTIC CAP MARKED RPLS 1910 FROM RECORD MAP OF SURVEY NO. 966
- FOUND 5/8" IRON PIN WITH NO CAP FROM RECORD MAP OF SURVEY NO. 966
- SET 5/8"x30" IRON PIN WITH ATTACHED YELLOW PLASTIC CAP MARKED BGB SURVEY MARKER
- SET 5/8"x30" IRON PIN WITH ATTACHED ALUMINUM CAP MARKED AS SHOWN

1[] RECORD BEARING AND DISTANCE FROM RECORD MAP OF SURVEY NO. 966

2[] RECORD BEARING AND DISTANCE FROM O.D.O. HWY DRAWING NO.'S 10B-6-4 AND 10B-6-5

3[] RECORD BEARING AND DISTANCE FROM RECORD MAP OF SURVEY NO. 1298

X—X FENCE LINE

Michael C. Springer
OREGON
JULY 9, 2002
MICHAEL C. SPRINGER
#70918
EXPIRES: 6/30/2008

Aug 25, 2006
OFFICE OF COUNTY SURVEYOR

ATTEST: James L. Haynes

BAGETT, GRIFFITH & BLACKMAN
 217 N. Canyon Blvd. John Day, Oregon

<p align="center">MAP OF SURVEY</p> <p align="center">PROPOSED PROPERTY LINE ADJUSTMENT SITUATED IN THE SE1/4 SECTION 2, T.7S., R.31E., W.M. GRANT COUNTY, OREGON</p>		
SURVEYED FOR	<p align="center">GARY THOMPSON, CAROL ARBOGAST AND CAULINE FERGUSON</p>	
SURVEYED BY	<p align="center">MCS & JLH</p>	<p align="center">08/23/2006</p>
Scale: 1"=100'	<p align="center">Drawn by: JLH</p>	

RECORD MAP OF SURVEY NO. 1776