

Parcel 2  
Land Partition No. 2003-08

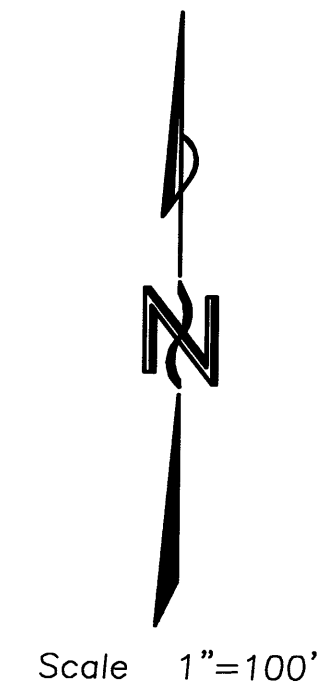
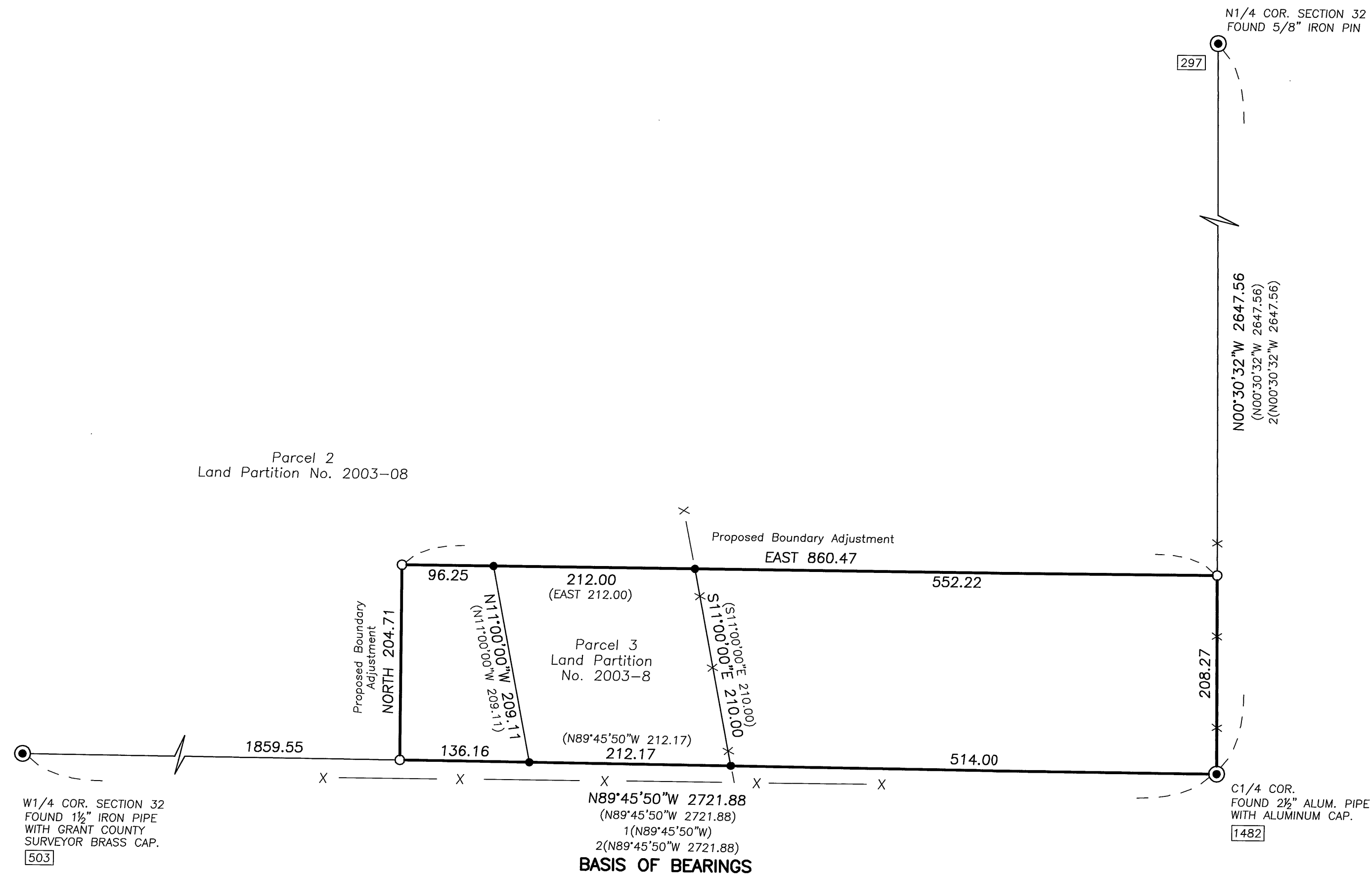

**BASIS OF BEARINGS**  
Land Partition No. 2003-08

**LEGEND**

- Found monument as shown.
- Found 5/8" iron pin with attached red plastic cap, See Land partition No. 2003-8.
- Set 5/8"x30" iron pin with attached red plastic cap marked CORNERSTONE SURVEYING, INC.
- ( ) Land Partition No. 2003-8 record bearing and distance.
- 1( ) Survey No. 503 record bearing and distance.
- 2( ) Survey No. 1482 record bearing and distance.
- x-x Fence Line
- Found monument, see record map of survey number shown in box.

**NARRATIVE**

This survey was performed at the request of Dean Rogers. The purpose of this survey was to establish the lines and corners for a boundary adjustment between Parcel 2 and Parcel 3 of Land Partition No. 2003-8.

A search was made of the available records pertaining to this survey. Land Partition Plat No. 2003-8 shows the south and east lines of the NW1/4 of Section 32. Section 32 was subdivided in 1998 by Survey No. 1482. I accepted the found monuments shown hereon. I established the new corner monuments on line between the found monuments and at the locations approved by Mr. Rogers.

RECEIVED AND  
FILED  
Aug. 22, 2006  
OFFICE OF COUNTY SURVEYOR  
Attest: *[Signature]* (Deputy)

REGISTERED  
PROFESSIONAL  
LAND SURVEYOR  
*[Signature]*  
OREGON  
SEPT. 19, 1995  
JACK L. WATSON  
2734  
Renewal Date 6/30/2008



**CORNERSTONE SURVEYING, Inc.**  
233 S. Canyon Blvd., John Day, Oregon 97845  
(541) 575-1813

MAP OF SURVEY PROPOSED BOUNDARY ADJUSTMENT SITUATED IN THE NW1/4 OF SECTION 32 T13S, R31E, W.M. GRANT COUNTY, OREGON	
SURVEYED FOR:	Dean Rogers
SURVEYED BY :	Jack Watson
DATE:	7/25/2006
DRAWN BY :	Jack Watson

MAP OF SURVEY NO. 1774