

Highway No. 395

S. Canyon Blvd

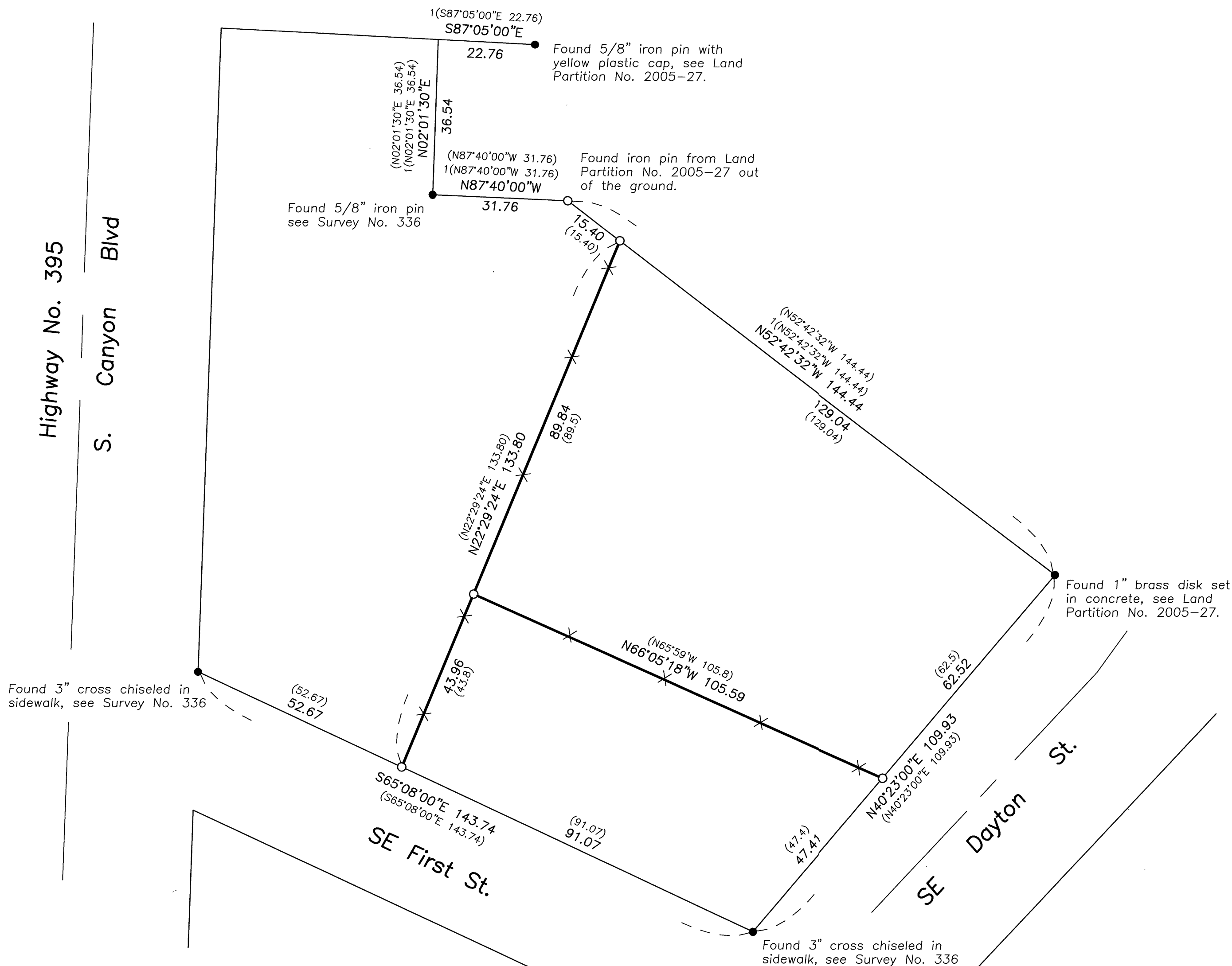

Scale 1"=20'

BASIS OF BEARINGS

Survey No. 336

LEGEND

- Found monument as shown.
- Set 5/8"x30" iron pin with attached red plastic cap marked CORNERSTONE SURVEYING, INC.
- x—x Fence Line
- () Survey No. 336 record bearing and distance.
- 1() Land Partition No. 2005-27 record bearing and distance.

NARRATIVE

This survey was performed at the request of Greg Armstrong. The purpose was to establish the west and south boundary of Mr. Armstrong's property as described in Inst. No. 051801, deeds of Grant County.

A search was made of the available records pertaining to this survey. During Survey No. 336 the SE and SW corners of Block H were established. I found and accepted both of these monuments. Survey No. 336 also indicates that monuments were set at the NE and NW corners of Mr. Armstrong's property. I found a monument at the NE corner which was set during the survey for Land partition No. 2005-27. The monument at the NW corner was found lying out of the ground. I found and accepted the monuments from Land Partition No. 2005-27 as shown. The monuments set in this survey were established in accordance with the monuments found and at the record positions shown on Survey No. 336.

RECEIVED AND
FILED

Aug 7, 2006
OFFICE OF COUNTY SURVEYOR
Attest: *[Signature]*

REGISTERED
PROFESSIONAL
LAND SURVEYOR

OREGON
SEPT 19, 1995
JACK L. WATSON
2734

Renewal Date 6/30/2008



CORNERSTONE SURVEYING, Inc.
233 S. Canyon Blvd., John Day, Oregon 97845
(541) 575-1813

MAP OF SURVEY SITUATED IN LOT 9 & 10, BLOCK H CITY OF JOHN DAY IN THE NW1/4 OF SECTION 26, T13S, R31E, W.M. GRANT COUNTY, OREGON	
SURVEYED FOR:	Greg Armstrong
SURVEYED BY :	Jack Watson Date: 8/01/2006
DRAWN BY :	Jack Watson

MAP OF SURVEY NO. 1772