

Iron Pin is 1317.72  
feet North & 1362.77  
feet West of S.E.  
Corner of Section 1,  
T.13S., R.26 E., W.M.

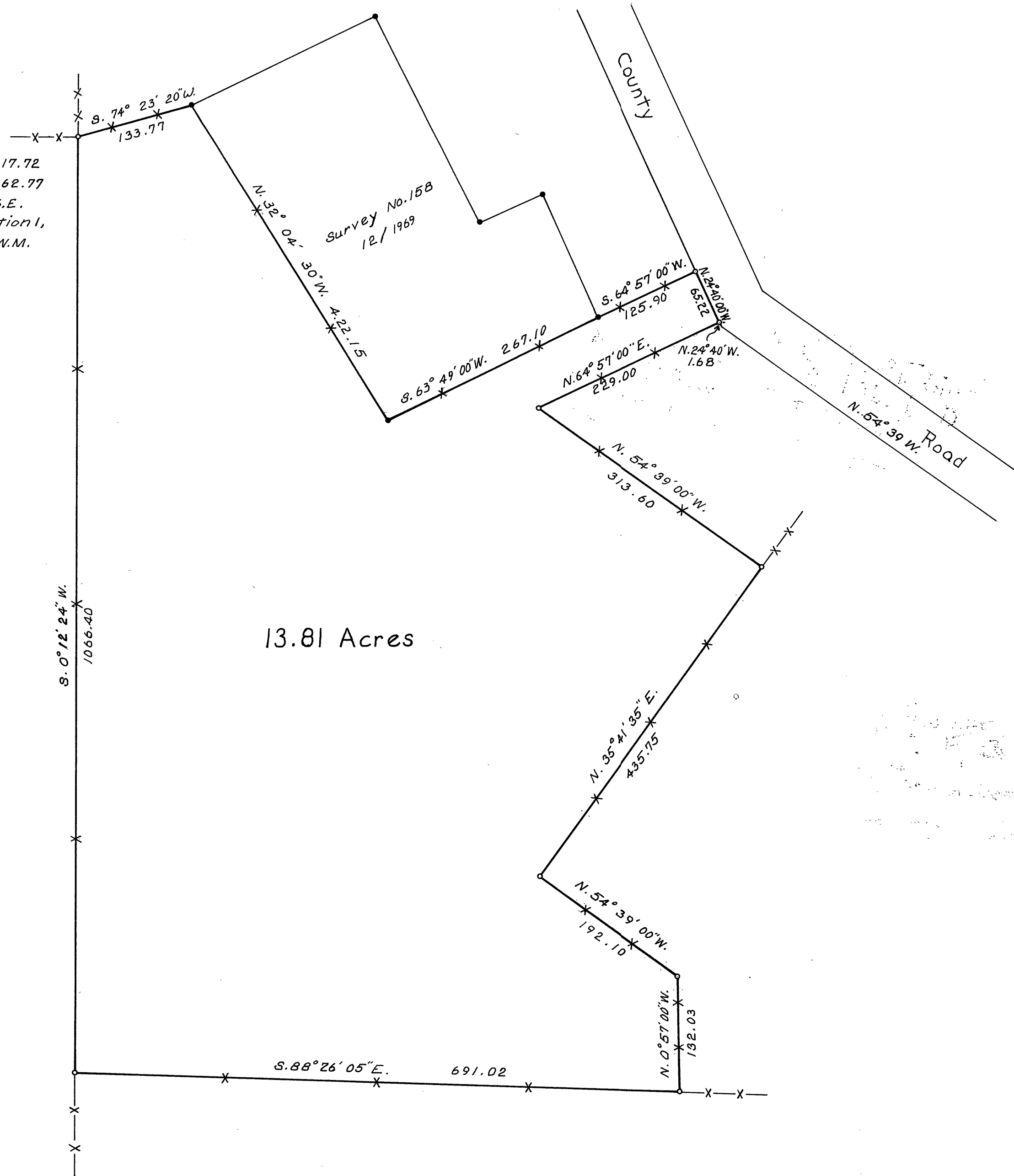

13.81 Acres

### Legend

- Found monument of record
- Set 5/8" x 30" Iron Pin
- Fenceline



RECEIVED AND  
FILED  
APR 7 1970  
JOHN LIVEIRA, County Clerk  
Deputy

Basis of Bearings

Solar Observation

REGISTERED  
OREGON  
LAND SURVEYOR

Robert D. Baggett  
JULY 12, 1963  
ROBERT D. BAGETT  
598

### BAGETT & GRIFFITH SURVEYING

John Day, Oregon

Map of Survey

Boundary Agreement Survey  
In SE 1/4 Section 1, T.13S., R.26 E., W.M.

Grant County, Oregon

SURVEYED FOR Basil Turner

SURVEYED BY RJB, ACC - ELM March, 1970

Scale: 1" = 100' Drawn by: R.D.B. March, 1970