

**SURVEY FOR EDWARD AND CARLENE FORCIER
LOCATED IN THE NW1/4, NE1/4, SE1/4 AND
SW1/4 OF SECTION 24, T.14S., R.30E., W.M.,
GRANT COUNTY OREGON.
SERVEY COMPLETED MARCH 5, 2005**

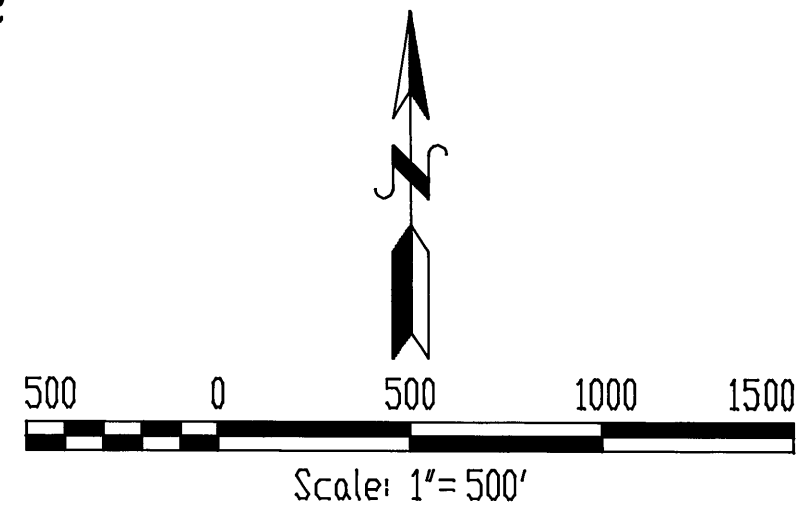

**BASIS OF BEARING: THE SOUTH LINE OF THE
SE1/4 OF SECTION 24 AS SHOWN ON GRANT
COUNTY MAP OF SURVEY NO. 807**

**T.14S.
R.30E. R.31E.**

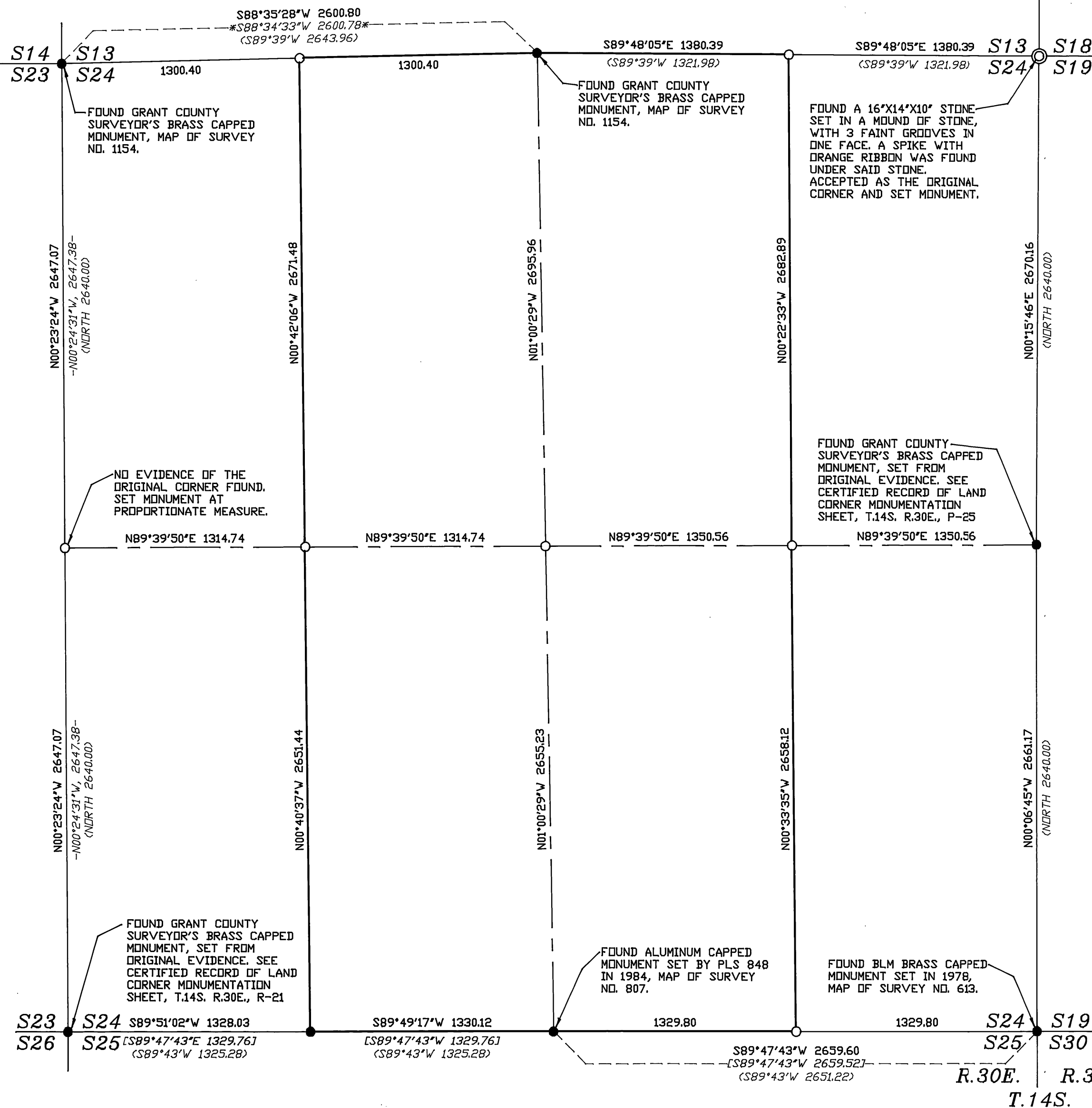

NARRATIVE

THIS SURVEY WAS PERFORMED AT THE REQUEST OF EDWARD AND CARLENE FORCIER TO LOCATE THE RECORD BOUNDARY LINES AS RECORDED IN DEED INSTRUMENT NO. 032703, LOCATED IN SECTION 24, T.14S, R.30E., W.M., GRANT COUNTY, OREGON.

ALL OF THE SECTION CORNERS AND QUARTER SECTION CORNERS, EXCEPTING THE WEST QUARTER CORNER, ARE FOUND TO MONUMENTED BY PRIOR SURVEYS. NO EVIDENCE WAS FOUND AT THE SAID WEST QUARTER CORNER AND IT WAS RE-ESTABLISHED AT PROPORTIONATE MEASURE. THE SECTION IS SUBDIVIDED IN A NORMAL MANNER AND LINES ARE MARKED FOR FENCING AS SHOWN.

Ferguson Surveying

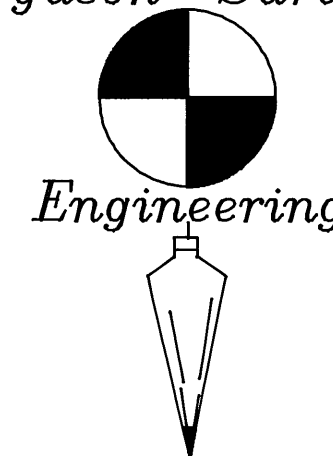

P.O. BOX 519, 210 E. MAIN
MT. VERNON, OR 97865
PHONE (541)932-4520
FAX (541)932-4430
EMAIL DFSE@ORTELCO.NET



LEGEND

- (BEARING/DIST) RECORD BEARING/DIST. RETURNED BY S.W. LACKLAND UNDER G.L.D. CONTRACT NO. 357, DATED JULY 2, 1880
- [BEARING/DIST] RECORD BEARING/DIST. AS SHOWN ON MAP OF SURVEY NO. 807 BY DOUGLAS FERGUSON IN 1984.
- BEARING/DIST- RECORD BEARING/DIST. AS SHOWN ON MAP OF SURVEY NO. 1134 BY JAMES HANLEY IN 1990.
- *BEARING/DIST* RECORD BEARING/DIST. AS SHOWN ON MAP OF SURVEY NO. 1154 BY ROBERT BAGETT IN 1990.
- RECORD BOUNDARY MARKED FOR FENCING.
- MONUMENT OF RECORD SEE NOTE AT SYMBOL
- ⊙ FOUND ORIGINAL GLO EVIDENCE SET 2-1/2" DIA. X 30" ALUMINUM PIPE MONUMENT WITH 3" DIA. CAP.
- SET 2-1/2" DIA. X 30" ALUMINUM PIPE MONUMENT WITH 3" DIA. CAP.

RECEIVED AND
FILED

OCT 31, 2005

OFFICE OF COUNTY SURVEYOR
Robert S. Baggett
Assistant: Thomas C. Baggett