

NARRATIVE

THE PURPOSE OF THIS MAP IS TO AMEND AND SUPERSEDE RECORD MAP OF SURVEY NO. 1648. ERRORS ON RECORD MAP OF SURVEY NO. 1648 WERE DISCOVERED DURING RESEARCH FOR A SUBSEQUENT SURVEY IN THIS AREA. THIS MAP IS FILED FOR THE RECORD TO SHOW THE ACTUAL BEARINGS AND/OR DISTANCES AS THEY SHOULD HAVE APPEARED.

THE DISTANCES ALONG THE EAST-WEST CENTERLINE OF SECTION 35 ARE TO THE INTERSECTION OF THE EAST-WEST CENTERLINE OF SECTION 35 AND THE WESTERLY RIGHT OF WAY LINE OF HIGHWAY 395.

BASIS OF BEARINGS

RECORD MAP OF SURVEY NO. 289
AS SHOWN

REFERENCES

RECORD MAP OF SURVEY NO.'S 286, 289 & 1648
DEED RECORD INSTRUMENT NO. 213233

LEGEND

- 3" IRON PIPE WITH ATTACHED BLM BRASS CAP FROM SURVEY NO. 286
- BPR BRASS CAP IN CONC. BLOCK UNLESS OTHERWISE NOTED
- 5/8" IRON PIN FROM SURVEY NO. 289
- 5/8"x30" IRON PIN WITH ATTACHED YELLOW PLASTIC CAP MARKED BGB SURVEY MARKER FROM SURVEY NO. 1648
- () RECORD BEARING AND DISTANCE FROM SURVEY NO. 289

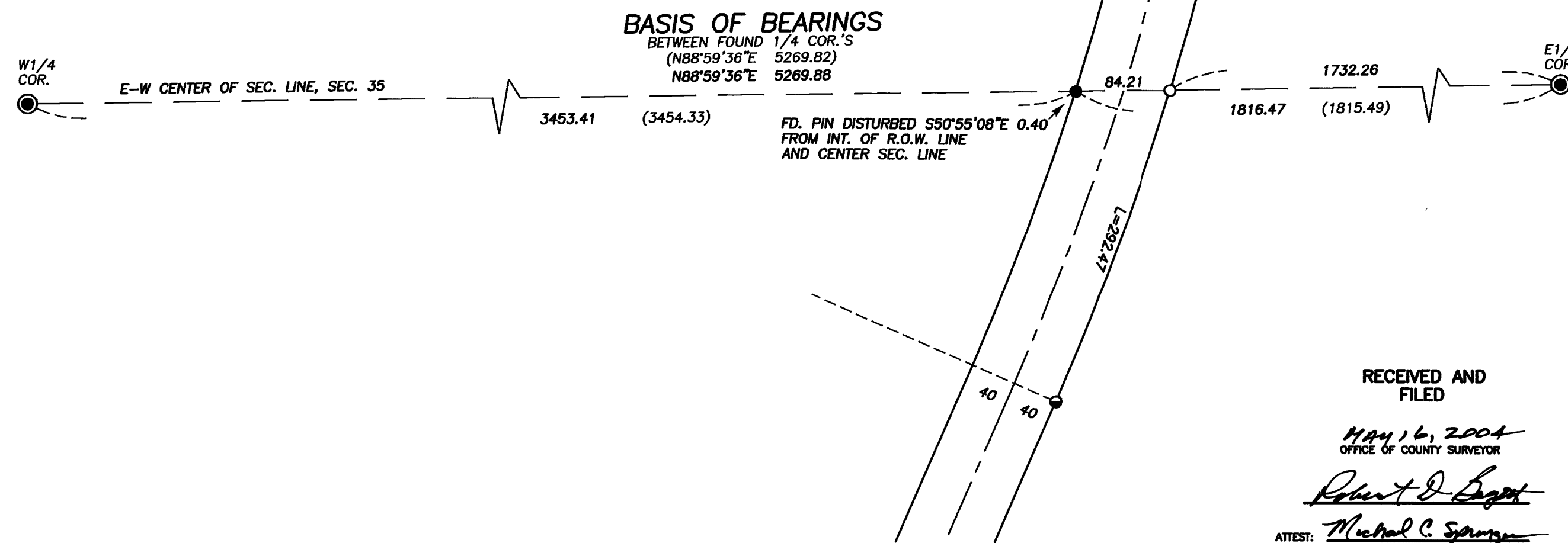

RECEIVED AND
FILED

MAY 16, 2004
OFFICE OF COUNTY SURVEYOR

Robert D. Baggett
ATTEST: Michael C. Sprague

REGISTERED
PROFESSIONAL
LAND SURVEYOR

Robert D. Baggett
OREGON
JULY 12, 1963
ROBERT D. BAGETT
598

Renewal Date 12/31/05

BAGETT, GRIFFITH & BLACKMAN 217 N. Canyon Blvd. John Day, Oregon		
MAP OF SURVEY AMENDS AND SUPERSEDES RECORD MAP OF SURVEY NO. 1648 SITUATED IN SECTION 35 T.13S., R.31E., W.M., GRANT COUNTY, OREGON		
SURVEYED FOR	THE RECORD	
SURVEYED BY	RDB	5/2/2004
Scale: 1"=100'	Drawn by: MCS	

RECORD MAP OF SURVEY NO. 1692