

Scale 1"=200'

BASIS OF BEARINGS

Survey No. 1646

LEGEND

- Found 5/8" iron pin with attached 2" alum. cap, see Survey No. 1646.
- Set 5/8"x30" iron pin with attached red plastic cap marked CORNERSTONE SURVEYING, INC.
- x—x Fence Line
- () Record bearing and distance.

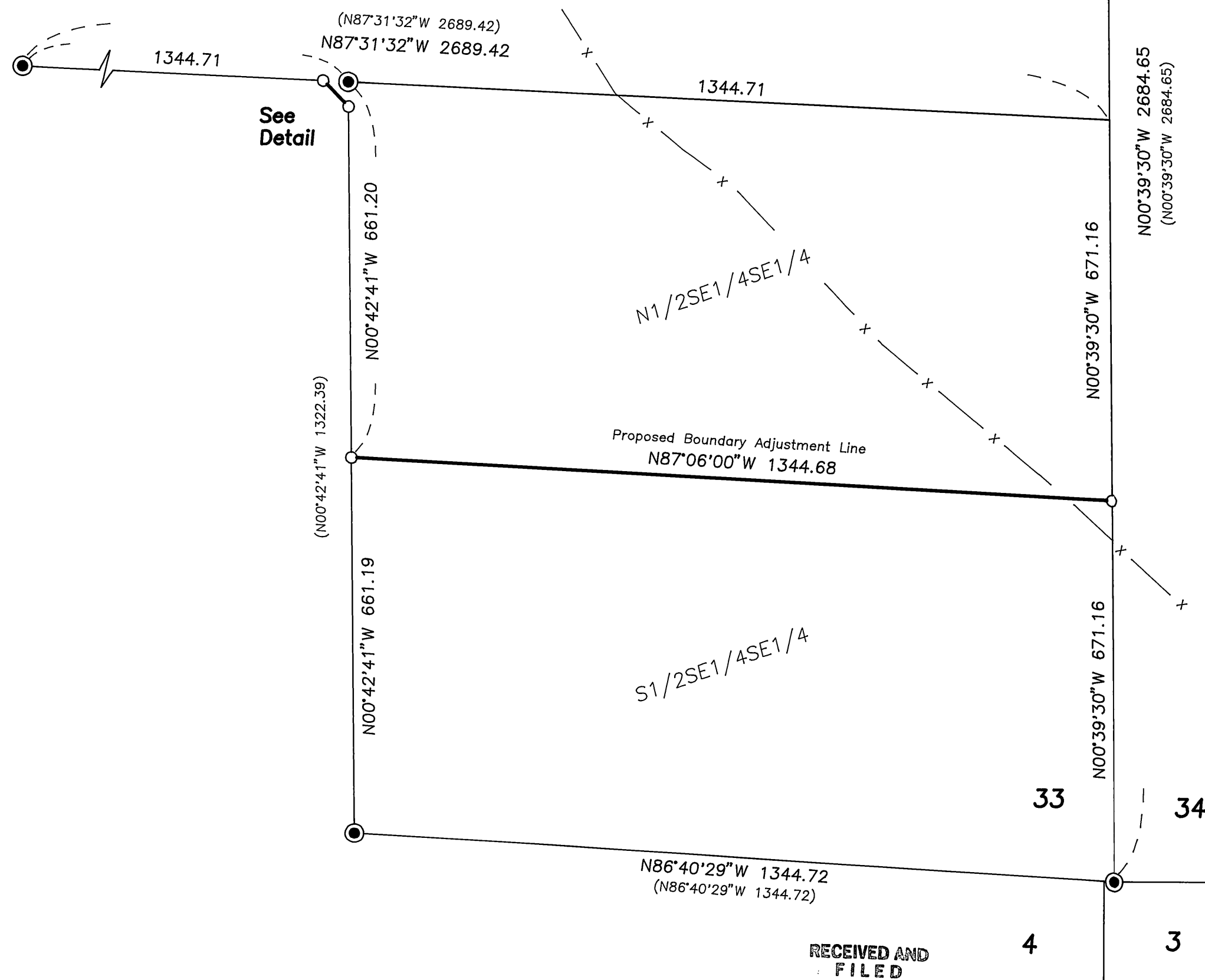

NARRATIVE

This survey was performed at the request of Richard Naumann. The purpose of this survey was to locate and monument the proposed boundary agreements lines shown.

A search was made of the available records pertaining to this survey and for the monuments of record that control the new proposed boundary lines. Map of Survey No. 1646 shows the subdivision of Section 33. I found the monuments from Survey No. 1646 and established the proposed boundary adjustment lines as shown hereon.

RECEIVED AND
FILED

DEC 5, 2003
OFFICE OF COUNTY SURVEYOR
Grant County, Oregon

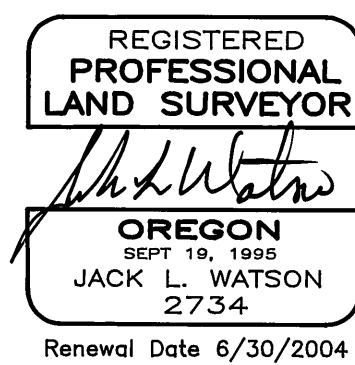

CORNERSTONE SURVEYING, Inc.

233 S. Canyon Blvd., John Day, Oregon 97845
(541) 575-1813

MAP OF SURVEY
PROPOSED BOUNDARY AGREEMENT
SITUATED IN THE SE1/4 OF SECTION 33
T10S, R28E, W.M.

GRANT COUNTY, OREGON

SURVEYED FOR: **Richard Naumann**

SURVEYED BY : Jack Watson

Date: 12/01/2003

DRAWN BY : Jack Watson

MAP OF SURVEY NO. 1682