

NARRATIVE

THIS SURVEY WAS PERFORMED AT THE REQUEST OF JIM SANDERS. THE PURPOSE OF THIS SURVEY WAS TO LOCATE THE INTERSECTION OF THE EAST RIGHT OF WAY LINE OF HIGHWAY 395 WITH THE E-W CENTER LINE OF SECTION 35.

A SEARCH WAS MADE OF THE AVAILABLE RECORDS PERTAINING TO THIS SURVEY. WE MADE FIELD MEASUREMENTS TO LOCATE APPURTENANT MONUMENTS SHOWN ON RECORD MAP OF SURVEY NO. 286 BY THE BLM IN 1971 AND RECORD MAP OF SURVEY NO. 289, WHICH I SURVEYED IN FEBRUARY 1973.

WE SET A NEW MONUMENTS AT THE INTERSECTION OF THE EAST RIGHT OF WAY LINE OF HIGHWAY 395 WITH THE E-W CENTERLINE OF SECTION 35 AS SHOWN HEREON.

BASIS OF BEARINGS

RECORD MAP OF SURVEY NO. 289
AS SHOWN

REFERENCES

RECORD MAP OF SURVEY NO.'S 286 & 289
DEED RECORD INSTRUMENT NO. 213233

LEGEND

- FOUND 3" IRON PIPE WITH ATTACHED BLM BRASS CAP FROM SURVEY NO. 286
- FOUND BPR BRASS CAP IN CONC. BLOCK UNLESS OTHERWISE NOTED
- FOUND 5/8" IRON PIN FROM SURVEY NO. 289
- SET 5/8"x30" IRON PIN WITH ATTACHED YELLOW PLASTIC CAP MARKED BGB SURVEY MARKER
- () RECORD BEARING AND DISTANCE FROM SURVEY NO. 289

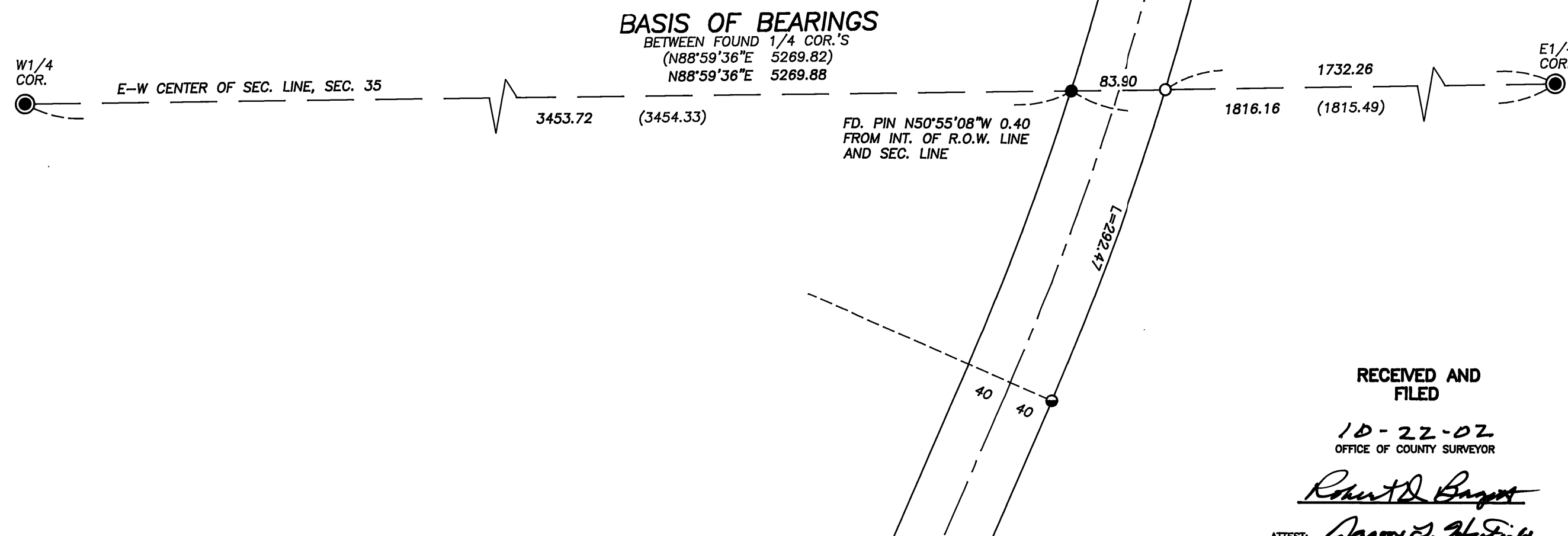

RECEIVED AND
FILED

10-22-02
OFFICE OF COUNTY SURVEYOR

Robert D. Baggett
ATTEST: James E. Hayfield

REGISTERED
PROFESSIONAL
LAND SURVEYOR

Robert D. Baggett
OREGON
JULY 12, 1983
ROBERT D. BAGETT
598
Renewal Date 12/31/03

BAGETT, GRIFFITH & BLACKMAN 217 N. Canyon Blvd. John Day, Oregon		
MAP OF SURVEY INTERSECTION OF E-W CENTERLINE SECTION 35, T.13S., R.31E., W.M., WITH HIGHWAY R.O.W. LINE		
GRANT COUNTY, OREGON		
SURVEYED FOR	JIM AND TATYANA SANDERS	
SURVEYED BY	RDB, JLH & MCS	9/23/2002
Scale: 1"=100'	Drawn by: MCS	

RECORD MAP OF SURVEY NO. 1648