

T 11 S, R 35 1/2 E, W. M. (UNSURVEYED)

THIS PLAT USES OACES APPROVED
INK/MYLAR COMBINATION
HP c4871a/51642b

H.E.S. No. 89

REGISTERED
PROFESSIONAL
LAND SURVEYOR
Robert E. Butler
OREGON
JULY 25, 1995
ROBERT E. BUTLER
2733
EXPIRES 12/31/2003



1128
FND. 64mm (2 1/2") BR. DISC.
MARKED "T11S R35 1/2 E"
COR 5 HES 89, 1985
PLS 699", CS 900
N 103251.020
E 2667241.683

Elmwood Ranch, Inc.
114-01-75
137-943-88

N35
SET 16mm X 762mm
IRON ROD W/ODOT
ALUM. CAP
MARKED "NET 35"
N 103190.238
E 2666797.454

N36
SET 16mm X 762mm
IRON ROD W/ODOT
ALUM. CAP
MARKED "NET 36"
N 103178.882
E 2666850.253

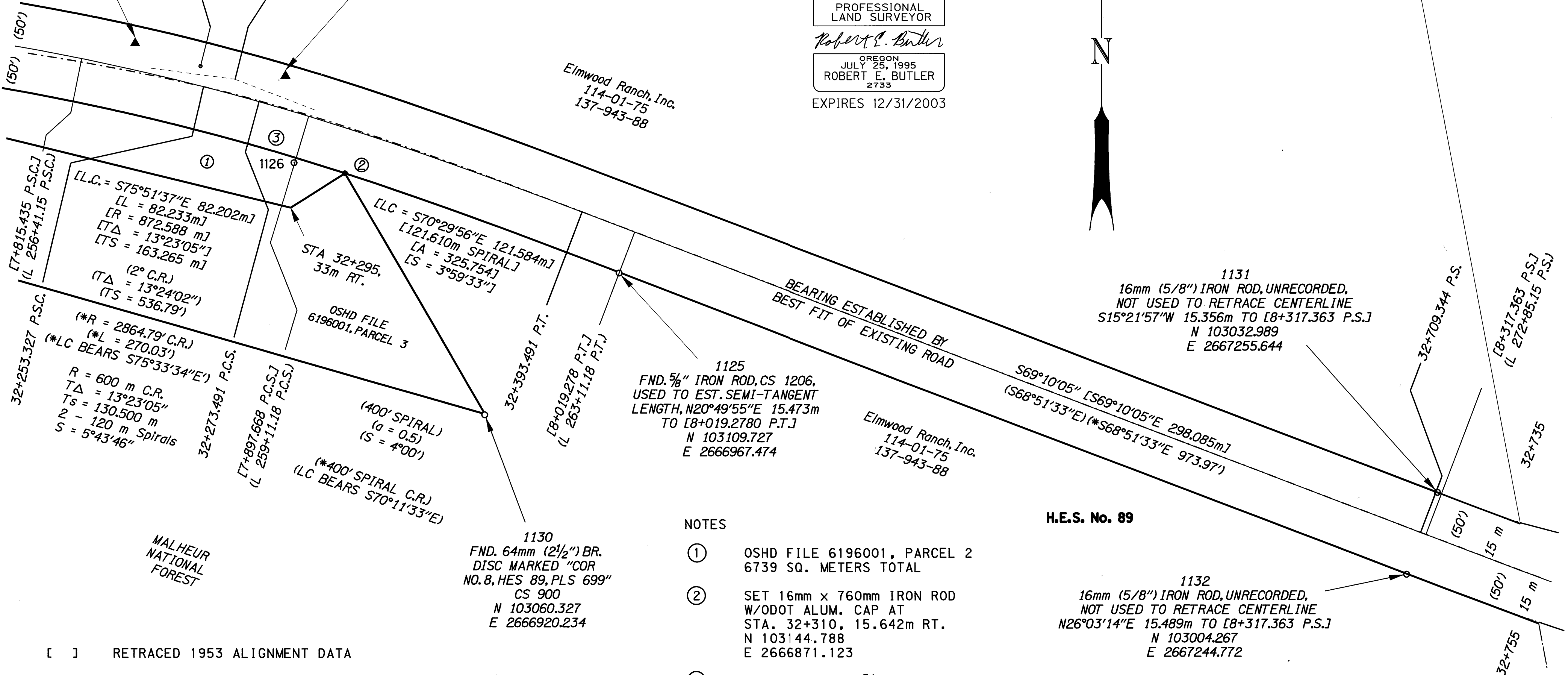

[L.C. = S75°51'37"E 82.202m]
[L = 82.233m]
[R = 872.588 m]
[TΔ = 13°23'05"]
[LTS = 163.265 m]
(2° C.R.)
(TΔ = 13°24'02")
(TS = 536.79')

(*R = 2864.79' C.R.)
(*L = 270.03')
(*LC BEARS S75°33'34"E)

R = 600 m C.R.
TΔ = 13°23'05"
Ts = 130.500 m
2 - 120 m Spirals
S = 5°43'46"

1125
FND. 5/8" IRON ROD, CS 1206,
USED TO EST. SEMI-TANGENT
LENGTH, N20°49'55"E 15.473m
TO [8+019.2780 P.T.]
N 103109.727
E 2666967.474

1131
16mm (5/8") IRON ROD, UNRECORDED,
NOT USED TO RETRACE CENTERLINE
S15°21'57"W 15.356m TO [8+317.363 P.S.]
N 103032.989
E 2667255.644

1130
FND. 64mm (2 1/2") BR.
DISC. MARKED "COR
NO. 8, HES 89, PLS 699"
CS 900
N 103060.327
E 2666920.234

1132
16mm (5/8") IRON ROD, UNRECORDED,
NOT USED TO RETRACE CENTERLINE
N26°03'14"E 15.489m TO [8+317.363 P.S.]
N 103004.267
E 2667244.772

NOTES

- ① OSHD FILE 6196001, PARCEL 2
6739 SQ. METERS TOTAL
- ② SET 16mm x 760mm IRON ROD
W/ODOT ALUM. CAP AT
STA. 32+310, 15.642m RT.
N 103144.788
E 2666871.123
- ③ PT. 1126, FND. 5/8" IRON ROD,
CS 1206
N 103148.468
E 2666853.194

- [] RETRACED 1953 ALIGNMENT DATA
- () RECORD DATA FROM DRAWING 7B-10-4
- (*) BOOK 65, PAGE 116, GRANT COUNTY DEEDS
- ▲ SET NETWORK POINT
- FOUND 5/8" IRON ROD, OR AS NOTED
- SET 16mm x 760mm IRON ROD W/ODOT ALUM CAP
- RETRACED 1953 ALIGNMENT
- OSHD R/W BOUNDARY
- - - U.S.F.S. EASEMENT CENTERLINE
- U.S.F.S. EASEMENT LINE

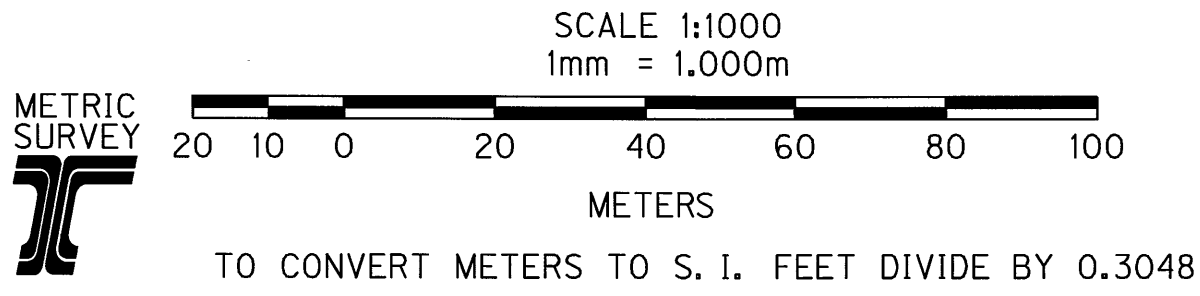

OREGON DEPARTMENT OF TRANSPORTATION
HORIZONTAL CONTROL, RECOVERY AND RETRACEMENT MAP
OF THE 1953 AND 2000 ALIGNMENT OF THE
JOHN DAY HIGHWAY (AUSTIN JCT. - BAKER CO. LINE SECTION)
GRANT COUNTY, OREGON
AUG. 3, 1999 TO OCT. 17, 2001 FOR O.D.O.T. REGION 5
3012 ISLAND AVE., LA GRANDE, OREGON 97850
1953 AND 2000 ALIGNMENT SHEET 14 OF 21