

T 11 S, R 35 1/2 E, W. M. (UNSURVEYED)

REGISTERED
PROFESSIONAL
LAND SURVEYOR

Robert E. Butler

OREGON
JULY 25, 1995
ROBERT E. BUTLER
2733

EXPIRES 12/31/2003

NOTES

- ① STATION 31+720 , 35m RT.
- ② PT. 1003, FND. 16mm (5/8") IRON ROD [S34°54'25"W 15.457m] (50.00') TO [7+349.512 P.S.] OSHD FIELD NOTES 1526 N 103335.047 E 2666349.785
- ③ PT. 28A, SET FND. RAILROAD SPIKE ACCEPTED AS P.I. LOCATION AS PER OSHD FIELD NOTES 1526 N 103226.950 E 2666478.424
- ④ PT. T28 FND. 16mm (5/8") IRON ROD W/ODOT ALUM. CAP MARKED "TRAV 28", CS 1206 N 103214.212 E 2666515.762

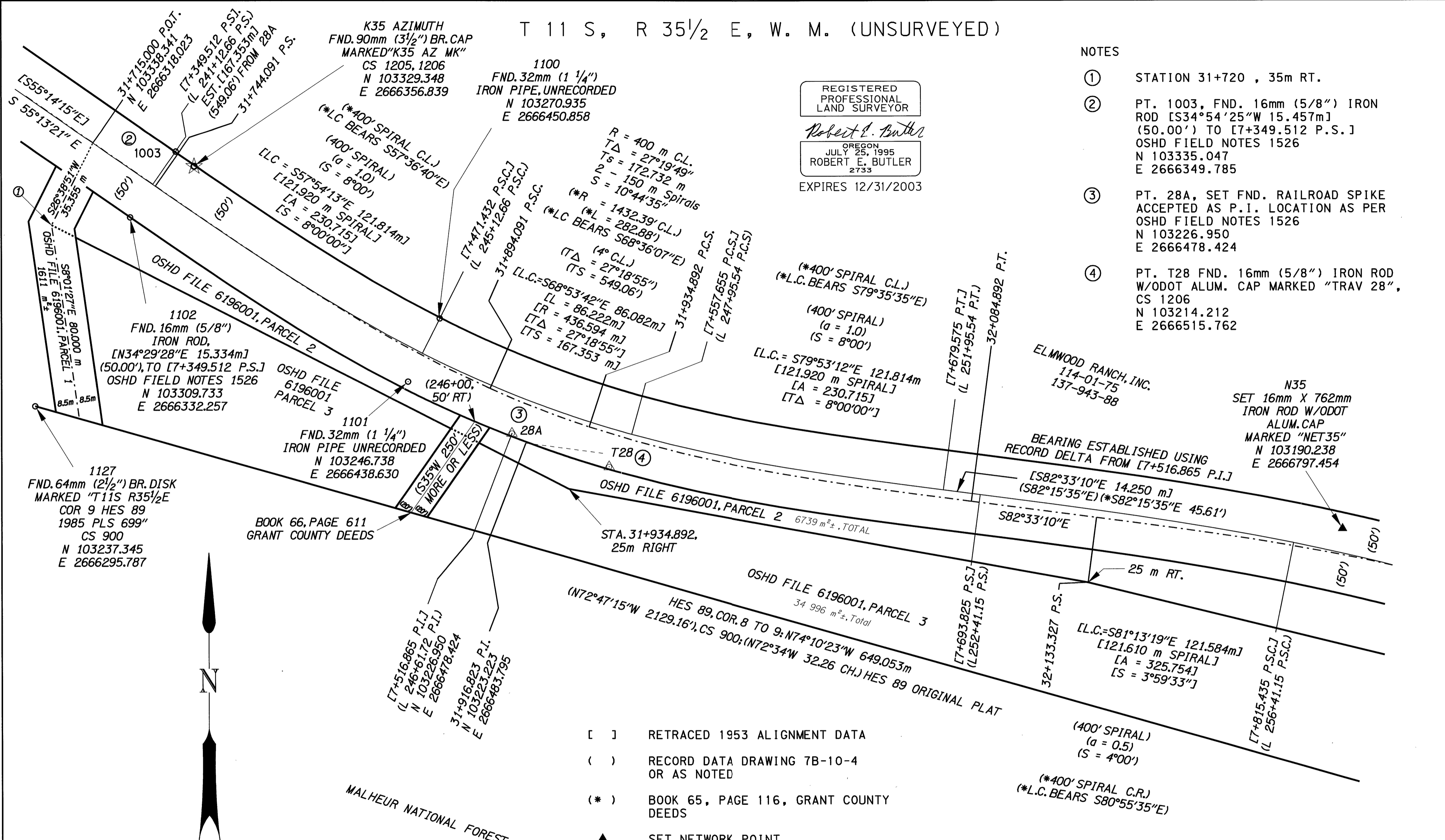

BOOK 66, PAGE 611
GRANT COUNTY DEEDS



THIS PLAT USES OACES APPROVED
INK/MYLAR COMBINATION
HP c4871a/51642b

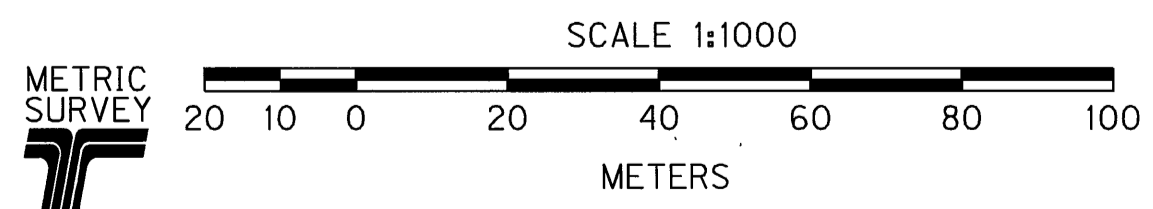

TO CONVERT METERS TO S. I. FEET DIVIDE BY 0.3048

- [] RETRACED 1953 ALIGNMENT DATA
- () RECORD DATA DRAWING 7B-10-4 OR AS NOTED
- (*) BOOK 65, PAGE 116, GRANT COUNTY DEEDS
- ▲ SET NETWORK POINT
- ☆ FOUND GPS POINT
- △ FOUND MONUMENT USED AS NETWORK POINT
- FOUND 5/8" IRON ROD, OR AS NOTED
- O.S.H.D. RW BOUNDARY
- - - U.S.F.S. EASEMENT CENTERLINE

OREGON DEPARTMENT OF TRANSPORTATION
HORIZONTAL CONTROL, RECOVERY AND RETRACEMENT MAP
OF THE 1953 AND 2000 ALIGNMENT OF THE
JOHN DAY HIGHWAY (AUSTIN JCT. - BAKER CO. LINE SECTION)
GRANT COUNTY, OREGON
AUG. 3, 1999 TO OCT. 17, 2001 FOR O.D.O.T. REGION 5
3012 ISLAND AVE., LA GRANDE, OREGON 97850
1953 AND 2000 ALIGNMENT SHEET 13 OF 21