

Eagle Cap Rentals

Eagle Cap Rentals

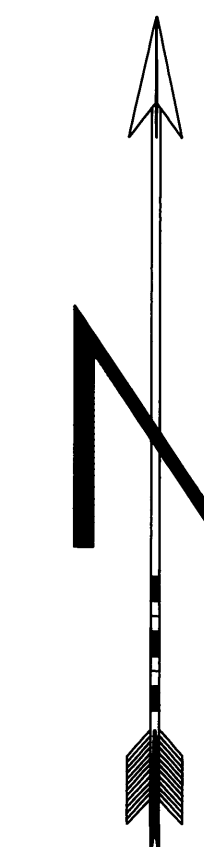
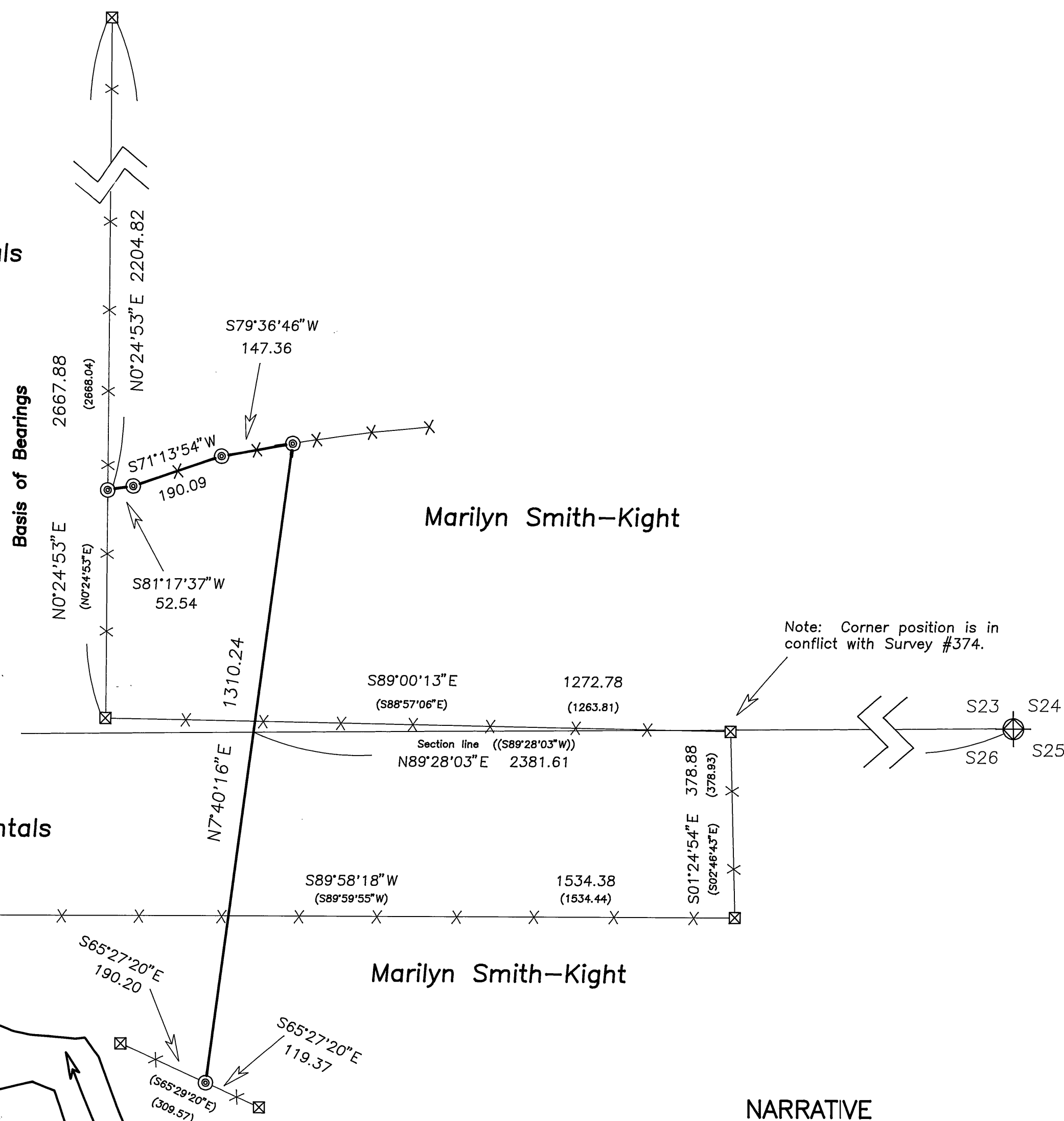

Scale 1"=200'

BASIS OF BEARINGS
Grant County Survey #374

LEGEND

- Found 2 1/2" aluminum pipe with attached 2 1/2" aluminum cap as per Grant County Survey #1387.
- Found 5/8" iron pin as per Grant County Survey #374.
- Set 5/8"x30" iron pin with attached red plastic cap marked CJSTOUT, OPLS 2632
- () Record bearing and distance Grant County Survey #374.
- (()) Record bearing and distance Grant County Survey #1387
- X—X Fence

REFERENCES

Grant County Map of Survey #1387
Grant County Map of Survey #374
Book 92 Page 90 Grant County Record of Deeds
Book 115 Page 130-132 Grant County Record of Deeds
Grant County Record of Deeds Instrument #930505
Grant County Record of Deeds Instrument #220080 & #220081
Grant County Record of Deeds Instrument #220809 & #220810.

CARL STOUT SURVEYING
210 NW Canton, John Day, Oregon 97845
(541) 575-1827

MAP OF SURVEY
PROPERTY LINE ADJUSTMENT
SITUATED IN THE NE1/4 AND NW1/4 SEC. 26,
AND IN THE SE1/4 AND SW1/4 SEC. 23
T.13S., R.30E., W.M.
GRANT COUNTY, OREGON

SURVEYED FOR: **Marilyn Smith-Kight**
SURVEYED BY: Carl Stout Date: 02/24/2001
DRAWN BY: Carl Stout

NARRATIVE

This survey was performed at the request of Marilyn Smith-Kight for the purpose of locating and monumenting the property line adjustment. After searching the records pertaining to this survey and locating the existing monuments in the field, the monuments for the lot line adjustment were set as per Marilyn Smith-Kight's instructions. The John Day River washed out several monuments from Grant County Survey #374.

After consultation with the affected landowners and several lawyers it was determined that Grant County Survey #374 did not represent the deedlines of Marilyn Smith-Kight or Eagle Cap Rentals. Deeds have been exchanged to create the common boundary as shown. The properties were tranfered in Grant County instruments 220809 and 220810.

RECEIVED AND
FILED

APRIL 23, 2002

OFFICE OF COUNTY SURVEYOR
Robert A. Stout
Attest: Marshall C. Spang

Grant County Map of Survey #1624

