

T13S R27E
Section 6

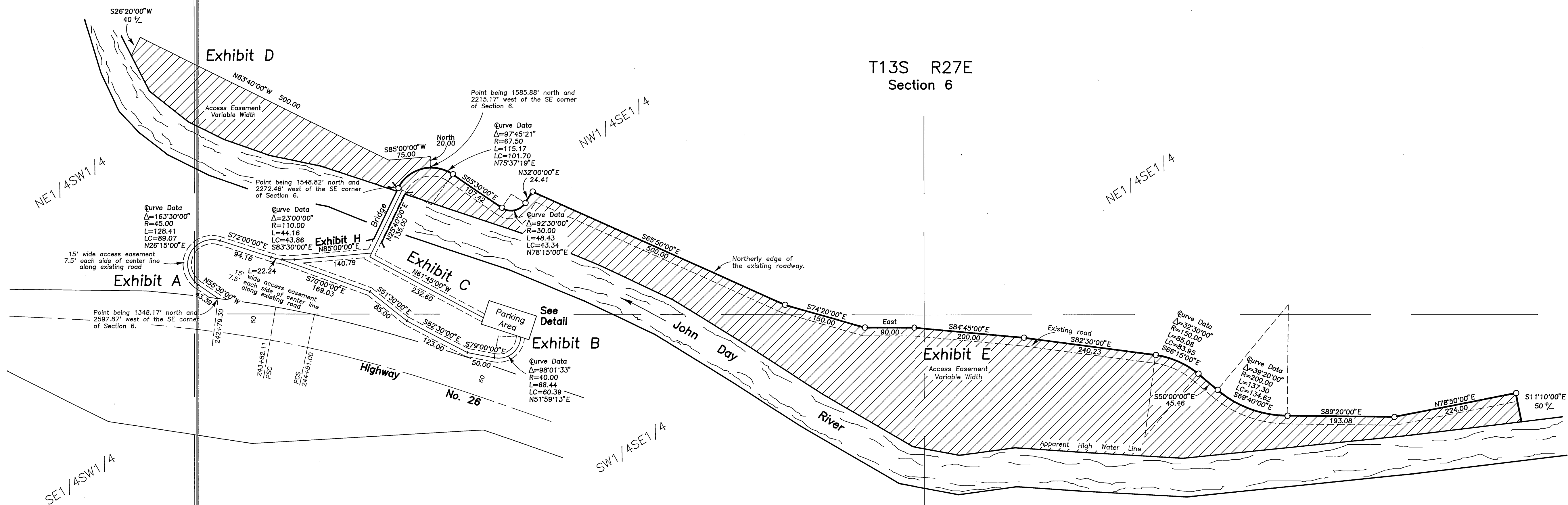

Scale 1"=100'

BASIS OF BEARINGS

SOLAR OBSERVATION

LEGEND

- Set 5/8"x30" iron pin with attached red plastic cap marked CORNERSTONE SURVEYING, INC.

Notes:
Dimensions for the access easements shown as Exhibits A, C and H are center line dimensions.

The SE corner of Section 6 is monumented with a 1" iron pipe with attached brass cap, see Survey No. 76.

The north edge of the John Day River was located during this survey. The south edge is shown in its approximate location.

Section 6 was not subdivided, the subdivision of section lines are shown in their approximate location for informational purposes only.

Detail

Scale 1"=50'

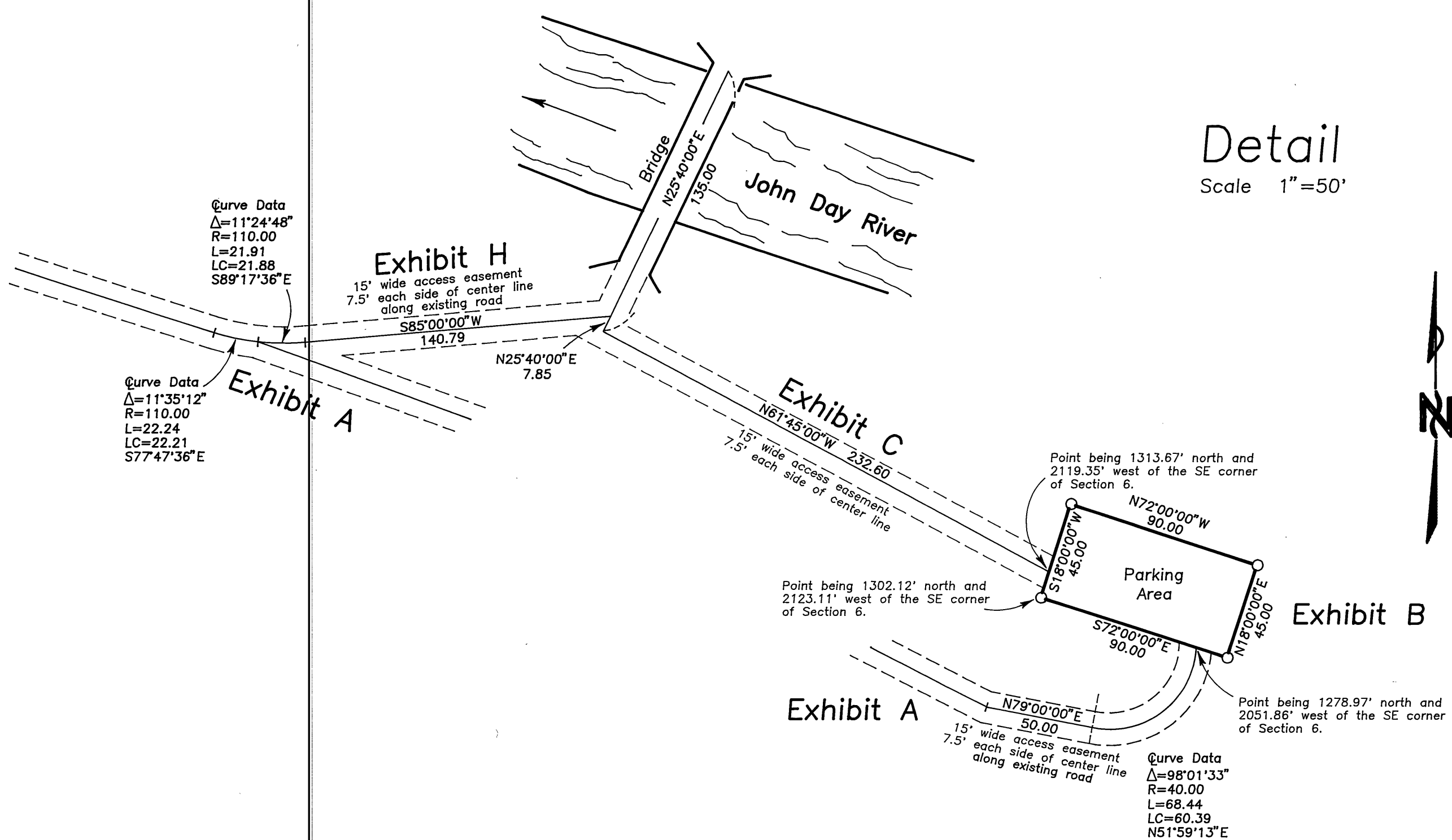

NARRATIVE

This survey was performed at the request of Lynne Perry, of the Oregon Department of Justice, on behalf of the Oregon Department of Fish and Wildlife. The purpose of this survey was to locate the easements as shown.

A search was made of the available records pertaining to this survey, field measurements were made to locate the existing roads and easement locations as agreed upon and pointed out to me by Lynne Perry, Dave Harcombe, and Loren Stout. Land Partition No. 98-15, dated March 18, 1998 shows an access easement which generally follows the location of Exhibits A and H. The access easement shown on Land Partition No. 98-15 will be abandoned along with the parking area. New descriptions have been prepared that describe the easements shown on this plat.

The monuments set on the north boundary of Exhibit E are along the north sideline of an existing road. The monuments at the corners of the parking area shown as Exhibit B, are at positions pointed out to me by David Harcombe, on behalf of the Oregon Department of Fish and Wildlife, and Loren Stout the landowner.

REGISTERED
PROFESSIONAL
LAND SURVEYOR

Jack Watson
OREGON
SEPT 19, 1995
JACK L. WATSON
2734
Renewal Date 6/30/2002

CORNERSTONE SURVEYING, Inc.
233 S. Canyon Blvd., John Day, Oregon
(541) 575-1813

MAP OF SURVEY
Access Easements and Parking Area
Situated in the SE1/4 and SW1/4 of Section 6
T13S, R27E, W.M.
GRANT COUNTY, OREGON

SURVEYED FOR: Oregon Dept. Fish and Wildlife

SURVEYED BY: Jack Watson Date: Sept 20, 2001

DRAWN BY: Jack Watson

RECEIVED AND
FILED

FEB. 15, 2002

OFFICE OF COUNTY SURVEYOR
JACK L. WATSON
JACK L. WATSON