

MAP REBUTING GRANT COUNTY RECORD SURVEYS 1601 AND 1607 AS THEY RELATE TO THE THIRD STANDARD PARALLEL SOUTH BETWEEN T.12 & T.13S, R.30E. AND A PORTION OF R.31E., AND ALONG THE LINE BETWEEN R.30 & 31E, T.12 & 13S. MAP COMPLETED ON AUGUST 29, 2001

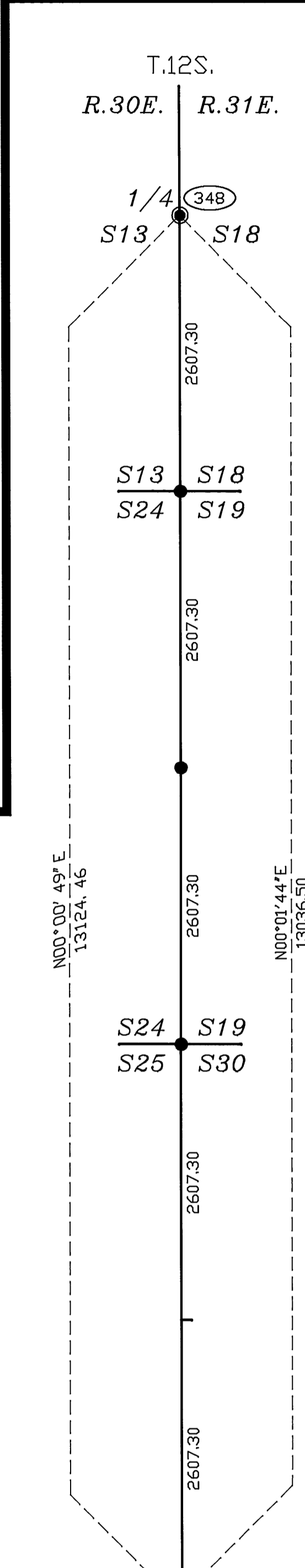
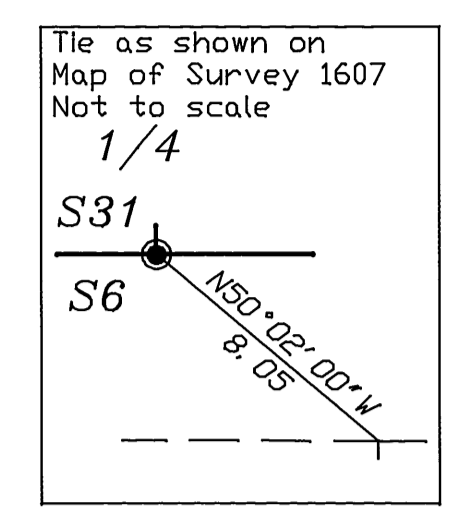
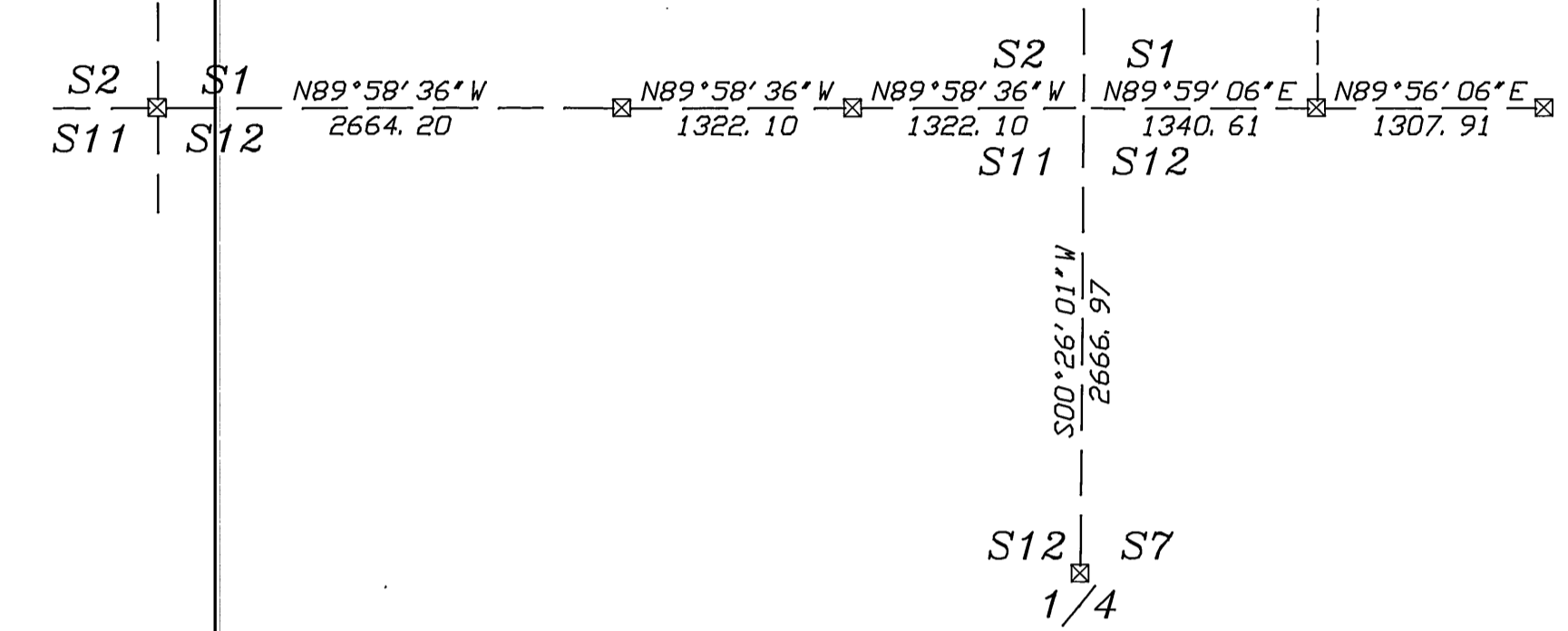
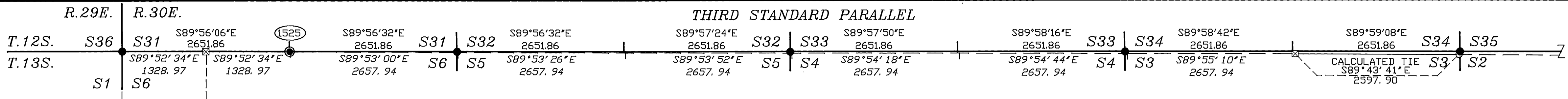

SEE THE ATTACHED NARRATIVE AS REFERENCED TO THIS PLAT

SUPPORTING DOCUMENTATION

NARRATIVE OF SURVEY CONFLICT, RELATED TO GRANT COUNTY RECORD SURVEY 785, By Douglas M. Ferguson, Dated June 20, 2001

WATSON SURVEY CONFLICT, CORNER FIELD REVIEW By Kenneth H. Delano Jr., Dated June 20, 2001

REVIEW OF CORNER EVIDENCE By Robert D. Baggett, Grant County Surveyor, Dated June 22, 2001

LETTER TO TIMOTHY A. KENT (Compiled opinion of Timothy Kent, USDA Forest Service and Dan Berry, BLM), Dated July 6, 2001, by Wayne M. Gardner, Chief, Branch of Geographic Sciences, Bureau of Land Management

LETTER TO MR. JACK WATSON, Dated August 16, 2001 from Kimberly Ewart Bawn, Director, Recreation, Lands and Minerals, Pacific Northwest Region, U.S.D.A. Forest Service

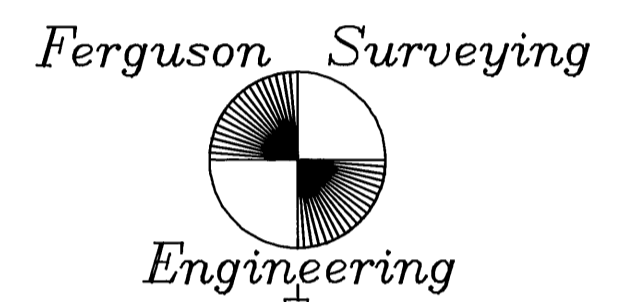

P.O. Box 519, 210 E. Main
MT. VERNON, OR 97865
PHONE (541) 932-4520
FAX (541) 932-4430
EMAIL dfse@highdesertnet.com

REGISTERED PROFESSIONAL LAND SURVEYOR
OREGON
DOUGLAS M. FERGUSON
848
RENEWAL DATE: 12/31/01

REGISTERED PROFESSIONAL LAND SURVEYOR
OREGON
KENNETH H. DELANO JR.
4885
RENEWAL DATE: 12/31/01

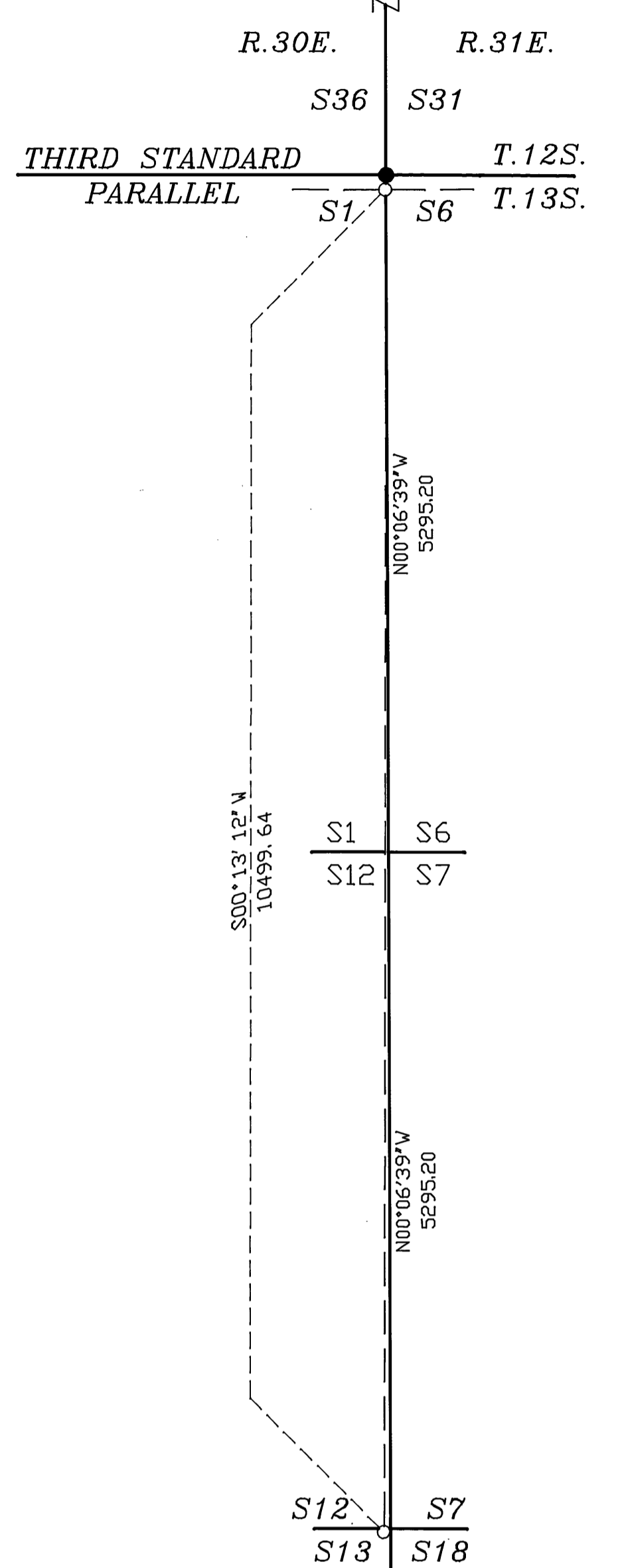

LEGEND

- MONUMENT SET BY DOUGLAS M. FERGUSON, HENCOCK CADASTRAL MAP OF SURVEY NO. 785
- MONUMENT SET BY JACK L. WATSON SURVEY FOR TED FERRIOLI, MAP OF SURVEY NO. 1601
- ⊠ MONUMENT SET BY JACK L. WATSON SURVEY FOR TED FERRIOLI, MAP OF SURVEY NO. 1607
- MONUMENT OF RECORD, SEE MAP OF SURVEY NUMBER NEAR SYMBOL
- (NO.) GRANT COUNTY MAP OF SURVEY NUMBER
- BEARING/DIST BEARING/DISTANCE AS SHOWN ON GRANT COUNTY MAP OF SURVEY NUMBER 785
- BEARING/DIST BEARING/DISTANCE AS SHOWN ON GRANT COUNTY MAP OF SURVEY NUMBER 1601
- BEARING/DIST BEARING/DISTANCE AS SHOWN ON GRANT COUNTY MAP OF SURVEY NUMBER 1607
- SURVEY LINE AS SHOWN ON GRANT COUNTY MAP OF SURVEY NUMBER 785
- - - SURVEY LINE AS SHOWN ON GRANT COUNTY MAP OF SURVEY NUMBER 1601 OR 1607

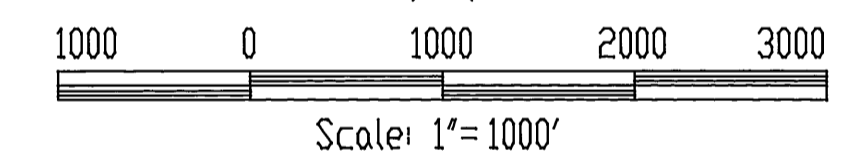

BASIS OF BEARING: GRANT COUNTY MAP OF SURVEY NO. 785
SEE NARRATIVE

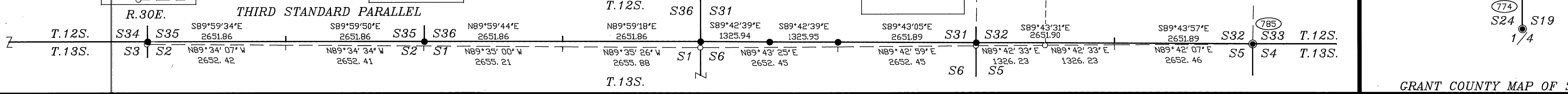
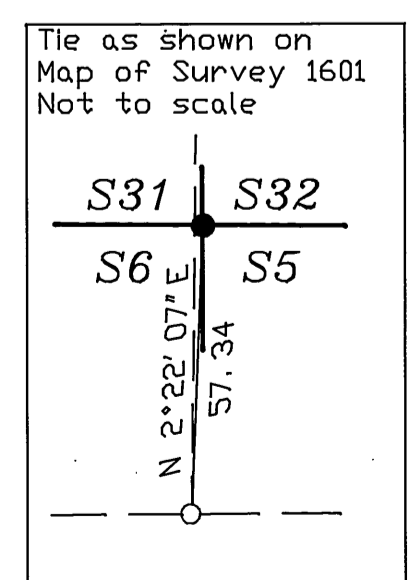
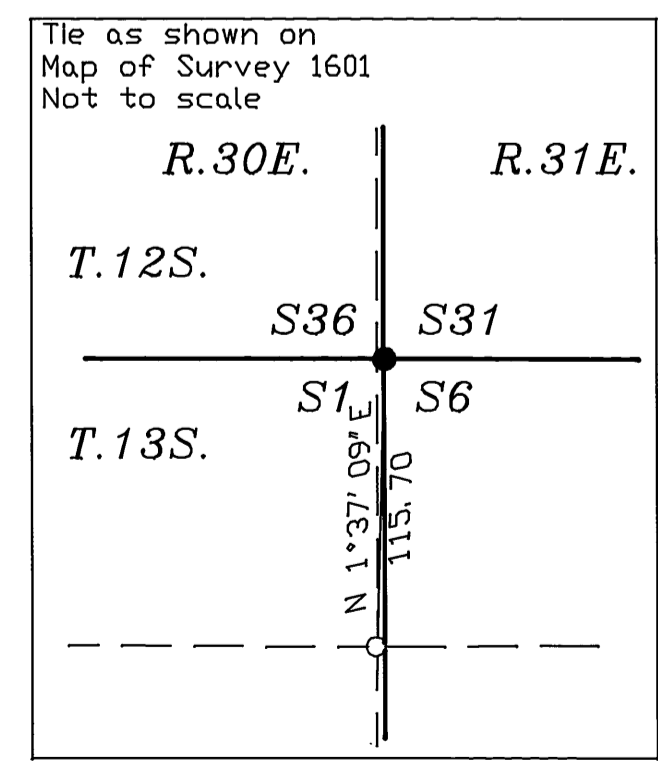
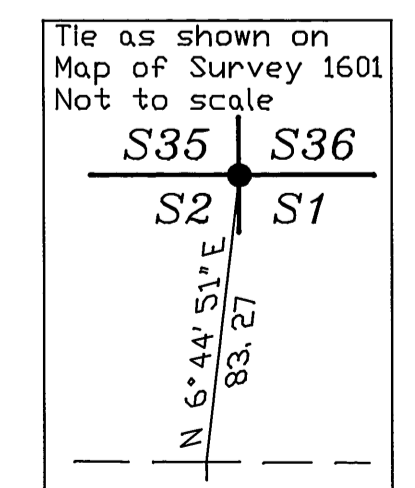
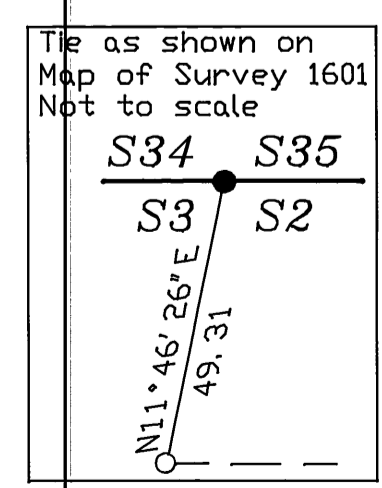

RECEIVED FILED
SEPT. 6, 2001
OFFICE OF COUNTY SURVEYOR
D. J. HART