

The E1/4 corner of Section 22 is 1753.47 ft. north and 1320.08 ft. east. Which is a 1 1/2" iron pipe with attached Grant County Surveyor brass cap.

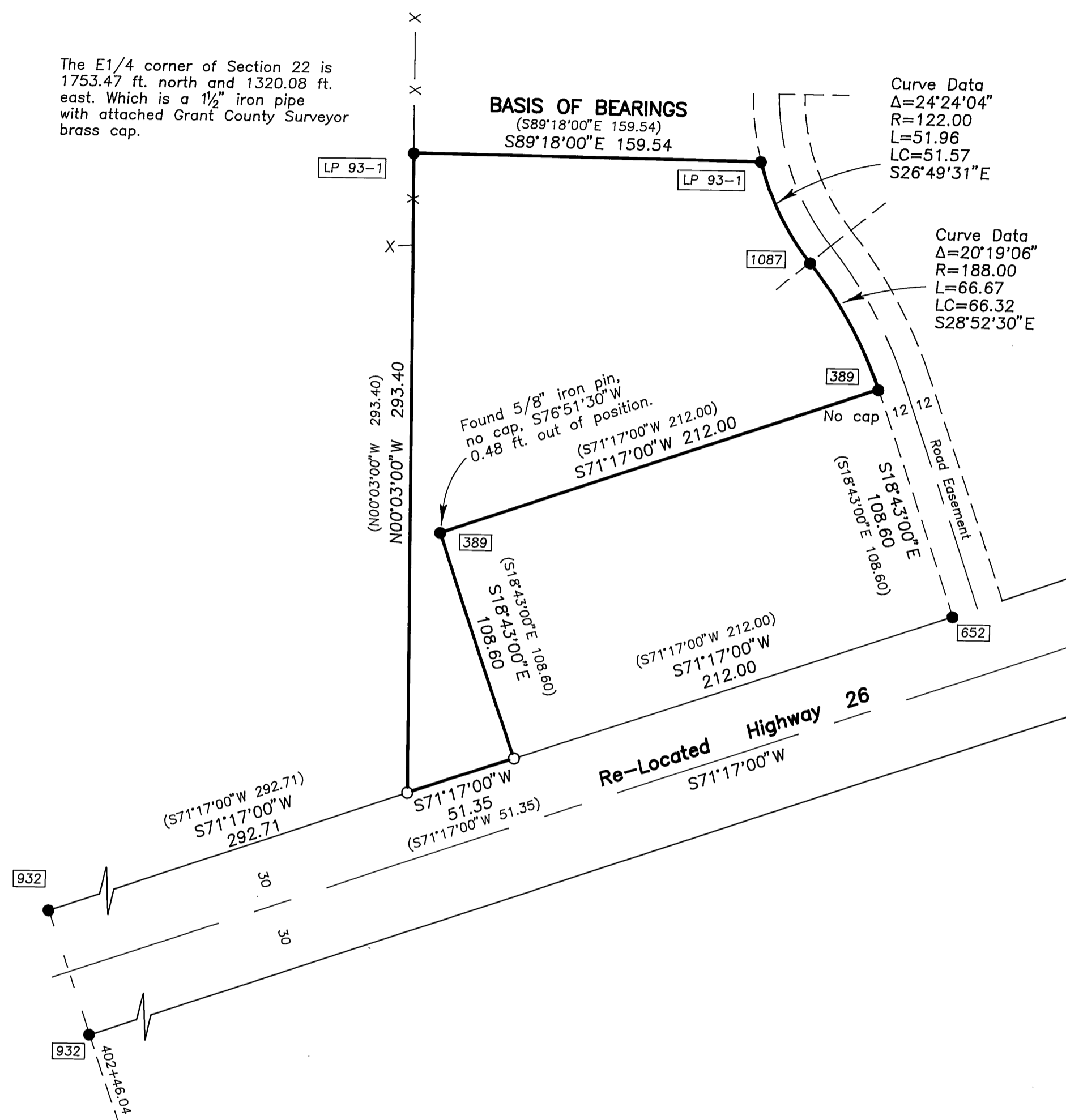

BASIS OF BEARINGS

Land Partition No. 93-1

LEGEND

- Found 5/8" iron pin with attached yellow plastic cap.
- Set 5/8"x30" iron pin with attached red plastic cap marked CORNERSTONE SURVEYING, INC.
- X—X Fence Line
- () Record bearing and distance.
- Found monument, see record map of survey number shown in box.

NARRATIVE

This survey was performed at the request of Jim Black. The purpose of this survey was to locate the boundaries of this tract.

A search was made of the available records pertaining to this survey and for the appurtenant monuments on the boundary. The two monuments on the southern boundary along the highway right of way line were not recovered. I set them in accordance with the deed record and the monuments found.

RECEIVED AND
FILED

SEPT. 11, 2001
GRANT COUNTY SURVEYOR
Attest: *Michael C. Spang*

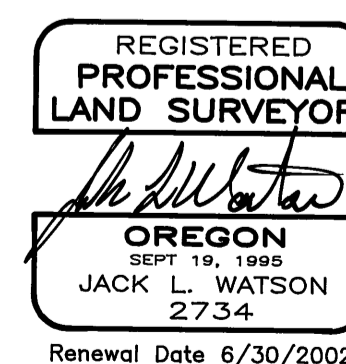

CORNERSTONE SURVEYING, Inc.
233 S. Canyon Blvd., John Day, Oregon 97845
(541) 575-1813

MAP OF SURVEY
A TRACT OF LAND SITUATED IN THE SE1/4SE1/4
OF SECTION 22, T13S, R31E, W.M.
CITY OF JOHN DAY

GRANT COUNTY, OREGON

SURVEYED FOR: **JIM BLACK**

SURVEYED BY: Jack Watson

Date: 08/17/2001

DRAWN BY: Jack Watson

MAP OF SURVEY NO. 1608