

LEGEND

- Found Grant County Surveyor brass cap monument.
- ⊙ Found BLM brass cap monument. See Survey No. 130.
- ⊙ Set 2 1/2" aluminum pipe with attached 3" aluminum cap. See corner restoration records filed separately for corner details.
- Set 5/8"x30" iron pin with attached red plastic cap marked CORNERSTONE SURVEYING, INC.
- X—X Fence Line
- () Record bearing and distance.

NARRATIVE

This survey was performed at the request of Davis Thompson. The purpose of this survey was to establish the west and south lines of Mr. Thompson's property.

This survey was performed using static GPS receivers and Electronic Total Station. The bearings for this survey are based on the GPS survey. The GPS survey was made in NAD 83 State Plane Coordinates, Oregon North Zone. The State Plane bearings were rotated clockwise 00°40'48" to true north at the S1/4 corner of Section 13, T13S, R26E. All Bearings are relative to this local north meridian. Grid distances from the GPS survey were multiplied by the combined scale factor of 1.0001457 to compute the ground distances shown on this plat.

A search was made of the available records pertaining to this survey. I found original corner evidence at the NW corner of Section 13 and remonumented that corner. See the land corner restoration sheet filed separately for corner details. I searched for the original corner at the N1/4 corner, no evidence remains of this corner. Its' position was established by single proportion between the NE and NW corners of Section 13 as shown. I located the centerline of the existing county road and set monuments 30 feet from the existing centerline.

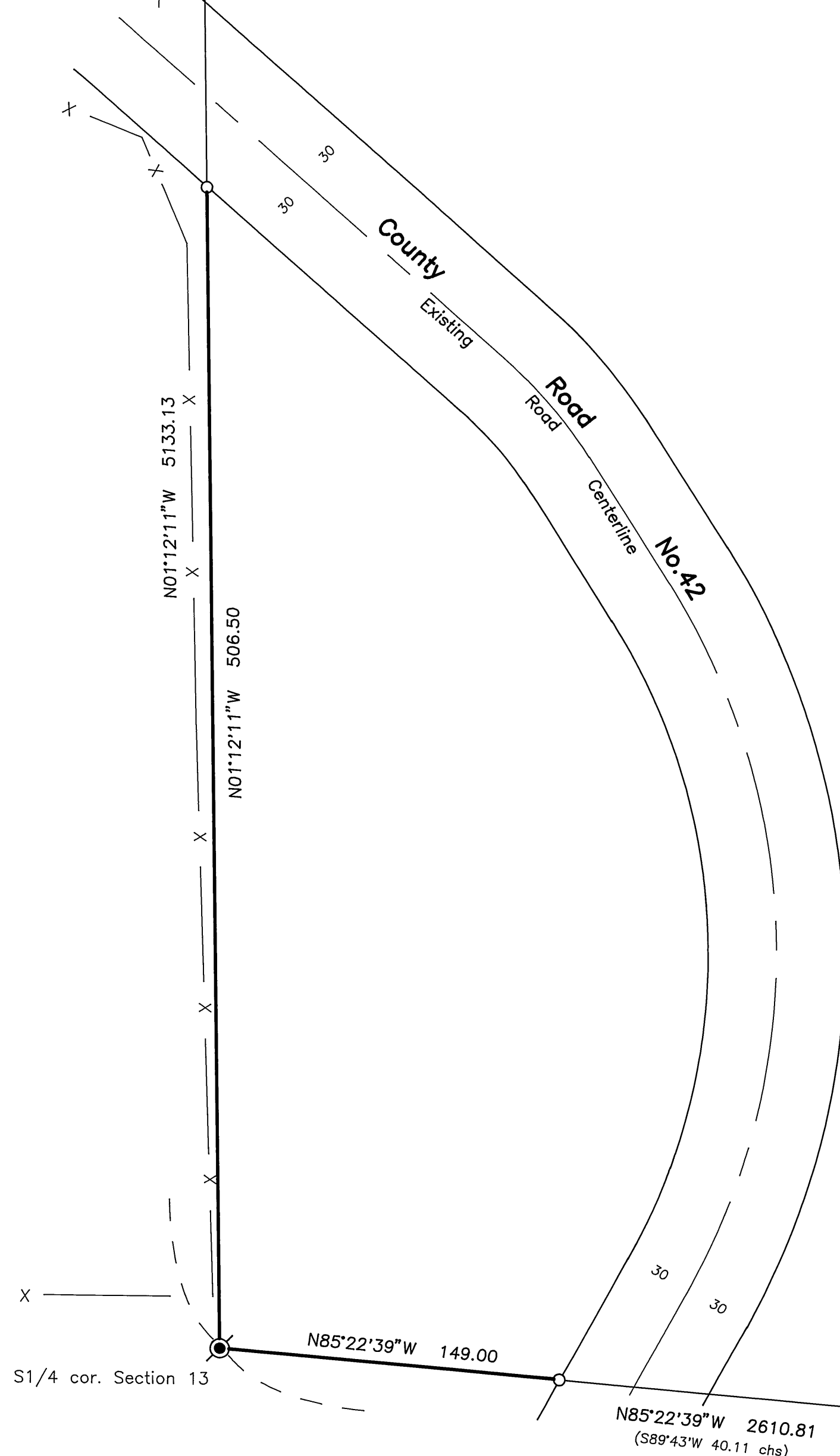

RECEIVED AND
FILED

JUNE 21, 2001

OFFICE OF COUNTY SURVEYOR
Robert A. Bequaert
Attest: Daniel E. Thompson

REGISTERED
PROFESSIONAL
LAND SURVEYOR

OREGON
SEPT 19, 1995
JACK L. WATSON
2734

Renewal Date 6/30/2002



CORNERSTONE SURVEYING, Inc.

233 S. Canyon Blvd., John Day, Oregon 97845
(541) 575-1813

MAP OF SURVEY
SITUATED IN THE SE1/4 SECTION 13
T13S, R26E, W.M.

GRANT COUNTY, OREGON

SURVEYED FOR: **DAVID THOMPSON**

SURVEYED BY: Jack Watson

Date: June 16, 2001

DRAWN BY: Jack Watson

MAP OF SURVEY NO. 1604