

**Survey for
Umatilla National Forest
of
North Fork John Day Unit
North Fork John Day Wilderness
AP-2289 to AP-2290
Located in
Section 2, T. 9 S., R. 35 E., W.M.
Grant County, Oregon
September 2000**

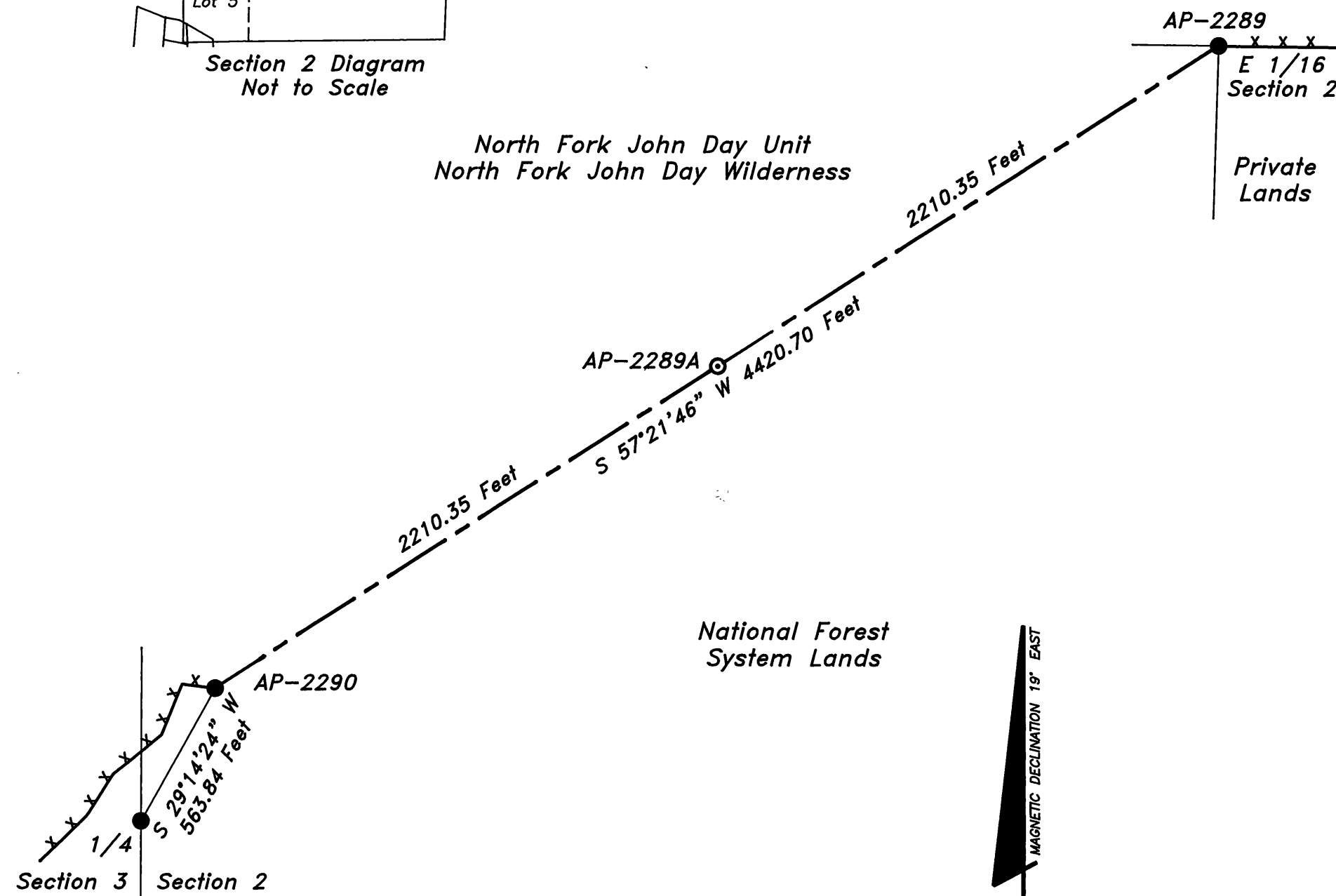

LEGEND

- MONUMENT FOUND
- MONUMENT SET
- WILDERNESS BOUNDARY PREVIOUSLY POSTED
- - - WILDERNESS BOUNDARY POSTED (0.84 MILES)

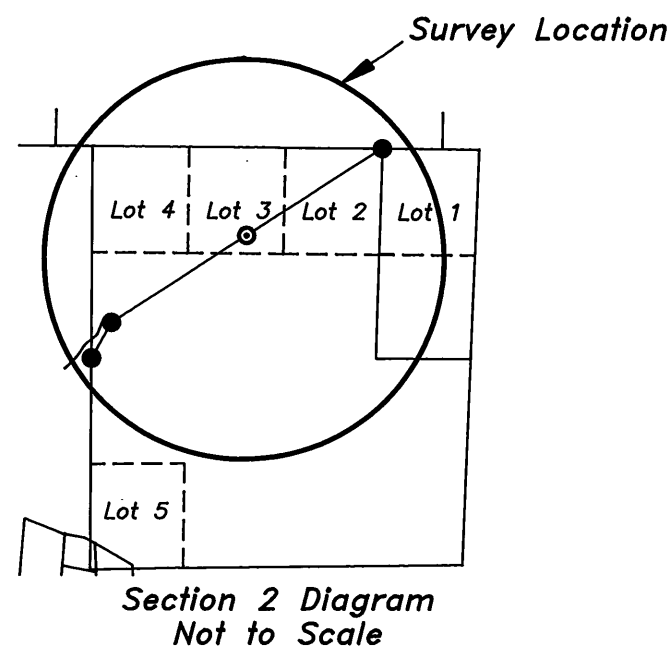
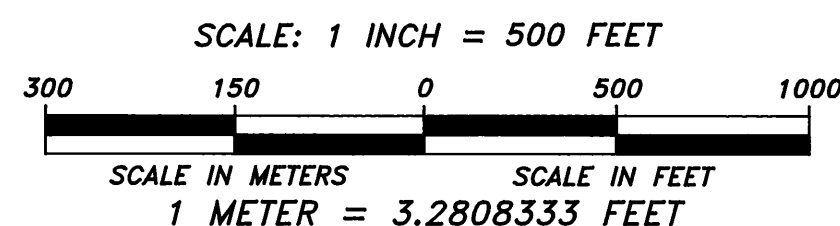

PURPOSE:

The purpose of this survey was to mark the Boundary of the North Fork John Day Unit of the North Fork John Day Wilderness from AP-2289 to AP-2290.

HISTORY:

1884, Herman D. Gradon, U.S. Deputy Surveyor, subdivided T. 9 S., R. 35 E. under General Land Office Contract No. 499.

1900, Ira L. Hoffman (Deeds Book Q Page 453) and C. C. Berkeley (Deeds Book R Page 57) surveyed the town site of Lawton (currently vacated) located in portions of section 36, T. 8 S., R. 35 E., and section 2, T. 9 S., R. 35 E.

1965, Donald L. Staebler, Professional Engineer No. 5408, performed a property survey in sections 26, 27, 28, 35 & 36, T. 8 S., R. 35 E., and sections 1 & 2, T. 9 S., R. 35 E. (Grant County Map of Survey No. 924).

1971, Donald L. Staebler, Professional Engineer No. 5408, performed a metes and bounds property survey with easements in section 2, T. 9 S., R. 35 E. (Grant County Map of Survey No. 270).

1982 - 1984, Gary L. Langlitz, Registered Land Surveyor No. 1099, surveyed sections 27, 28 & 35, T. 8 S., R. 35 E., and section 2, T. 9 S., R. 35 E. (Grant County Map of Survey No. 828).

1984, The North Fork John Day Wilderness was entered into the National Wilderness Preservation System, by the Act of June 26, 1984.

1987, The Legal Boundary Description of the North Fork John Day Unit of the North Fork John Day Wilderness is approved by the Regional Forester of the Pacific Northwest Region.

1999, Robert D. Baggett, Registered Land Surveyor No. 598, surveyed the vacated town site of Lawton, located in Lot 1 and the SW1/4 of the NE1/4 of section 2, T. 9 S., R. 35 E. (Grant County Map of Survey No. 1518).

1999, David A. Schlaich, Registered Land Surveyor No. 2308, set on top of a spur ridge, AP-2290 of the North Fork John Day Unit of the North Fork John Day Wilderness, located in NW1/4 of section 2, T. 9 S., R. 35 E. (map on file at the Supervisor's Office of the Umatilla National Forest).

1999, David A. Schlaich, Registered Land Surveyor No. 2308, surveyed the North Fork John Day Unit of the North Fork John Day Wilderness from AP-2287 to AP-2289, which is located on the East and South Boundaries of section 35, T. 8 S., R. 35 E. (Grant County Map of Survey No. 1543).

PROCEDURES:

The description utilized to locate the Wilderness Boundary was obtained from the permanent open 2320 files located in the Supervisor's Office of the Umatilla National Forest located in Pendleton, Oregon.

This portion of the Wilderness Boundary as described starts at AP-2289, "The East 1/16 corner on the North line of Section 2, T. 9 S., R. 35 E." and follows a straight line to AP-2290, "A high point on a spur ridge".

AP-2289 (E1/16 corner of section 2 only) and AP-2290 were found as previously set. AP-2289A was set at the midpoint between AP-2289 and AP-2290.

I, David A. Schlaich, a Registered Land Surveyor in the state of Oregon, hereby certify that this plat and the notes hereon are a true and correct representation of a survey I conducted in September of 2000, at the request of the Umatilla National Forest, in accordance with the statutes of the state of Oregon and the Bureau of Land Management's 1973 Manual of Surveying Instructions.

DAVID A. SCHLAICH -- RLS 2308
UMATILLA NATIONAL FOREST
2517 S.W. HAILEY AVENUE
PENDLETON, OREGON 97801
PHONE: (541) 278-3716

NARRATIVE:

This survey was conducted using a Topcon GTS-4 Total Station. The basis of bearing for this survey is Gary L. Langlitz's 1982 - 1984 survey (Grant County Map of Survey No. 828).

The Wilderness Boundary was posted by setting 6 foot U channel steel posts with attached "Wilderness Boundary" signs within one foot of the surveyed boundary.

Bearing trees were tied using the Topcon GTS-4 Total Station and distance measurements were taken at side center one foot above the root crown. New bearing trees have a 3/4" diameter brass washer stamped "RLS 2308" nailed near the "BT" scribing.

Field books for this survey are on file at the Supervisor's Office of the Umatilla National Forest located at Pendleton, Oregon.

**AP-2289 of North Fork John Day Unit
E 1/16 Corner of Section 2, T. 9 S., R. 35 E.**

Found a 2 1/2" brass disk set in concrete in a hole in a rock outcrop, marked as shown, from which:
8" Lodgepole Pine, S. 67 1/4' E., 106.4 feet, with scribing "E1/16 S2"BT" visible on partially healed double blaze and 1 1/4" brass washer stamped "LS 1099" nailed to lower blaze.
8" Lodgepole Pine, S. 13 1/2' W., 44.9 feet, with scribing "E1/16 S2"BT" visible on partially healed double blaze and 1 1/4" brass washer stamped "LS 1099" nailed to lower blaze.
5/8" rebar, projecting 8" out of the ground, N. 55°28' E., 9.64 feet.

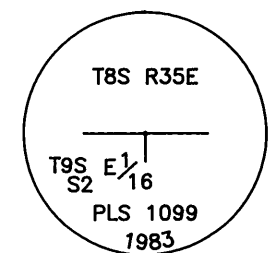

AP-2289A of North Fork John Day Unit

Set a 5/8" by 36" rebar, with a 3 1/4" aluminum cap, 28" in the ground, marked as shown, from which:
8" Lodgepole Pine, N. 32 1/4' E., 21.7 feet scribed "WB/2289A BT" on single blaze.
9" Lodgepole Pine, S. 58 1/4' W., 27.7 feet scribed "WB/2289A BT" on single blaze.

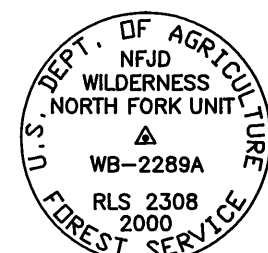

AP-2290 of North Fork John Day Unit

Found a 5/8" rebar, with a 3 1/4" aluminum cap, projecting 7" out of the ground, marked as shown, from which:
8" Western Larch, N. 48 1/2' E., 61.9 feet scribed "WB/2290"BT" visible on double blaze.
4" Western Larch, N. 33 3/4' W., 44.2 feet scribed "WB/2290"BT" visible on double blaze.

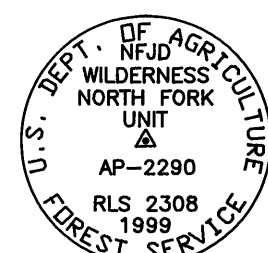

1/4 Corner of Sections 2 & 3, T. 9 S., R. 35 E.

Found a 2 1/2" iron pipe, with a 2 1/2" brass cap, projecting 5" out of the ground, marked as shown, from which:
11" Douglas Fir, S. 79 3/4' E., 87.6 feet, with healed double blaze.
7" Lodgepole Pine, N. 34 1/2' W., 29.6 feet, with scribing "1/4 S3"BT" visible on partially healed double blaze and 1" brass washer stamped "LS 1099" nailed to lower blaze.
Marked New BT's:
23" Western Larch, N. 61 1/4' E., 65.0 feet, scribed "1/4 S2 BT" on single blaze.
7" Lodgepole Pine, S. 36 1/2' W., 58.6 feet, scribed "1/4 S3 BT" on single blaze.

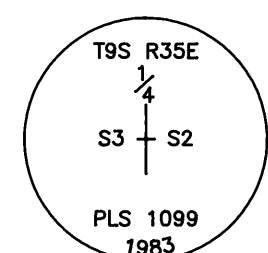

REGISTERED
PROFESSIONAL
LAND SURVEYOR

DAVID A. SCHLAICH
JULY 16, 1987
2308

RENEWAL DATE: 06/30/2002

RECEIVED AND
FILED

APRIL 10, 2001

OFFICE OF THE SUPERVISOR
UMATILLA NATIONAL FOREST
PENDLETON, OREGON

Sheet 1 of 1