

Scale 1"=50'

## BASIS OF BEARINGS

Map of Survey No. 1523

## LEGEND

- Found 2 1/2" iron pipe with attached 3" BLM brass cap, see Survey No. 131.
- Found 5/8" iron pin with attached aluminum cap See Survey No. 1260.
- Set 5/8"x30" iron pin with attached red plastic cap marked CORNERSTONE SURVEYING, INC.
- ( ) GLO record bearing and distance.
- 1( ) Map of Survey No. 131 record bearing and distance.
- 2( ) Map of Survey No. 1260 record bearing and distance.
- 3( ) Map of Survey No. 1523 record bearing and distance.

RECORDED AND FILED

NOV. 7, 2000

JACK L. WATSON  
REGISTERED PROFESSIONAL LAND SURVEYOR

## NARRATIVE

This survey was performed at the request of Erik Nansen. The purpose of this survey was to establish the west line of Gov't Lot 1 and the SE1/4NE1/4 of Section 1 and set a monument at the intersection of the county road.

After searching the available records pertaining to this survey, I found Survey No. 131, performed by the BLM in 1960 and Survey No. 1523 showing the found BLM monuments along the north boundary of Section 1. Survey No. 1260 was performed in 1993 which monumented the right of way lines of County Road No. 6. I found the controlling BLM monuments of Section 1 and subdivided the section in the usual manner. I recovered several monuments along the county road right of way and accepted them. I set a monument at the intersection of the west line of Gov't Lot 1 and the northerly right of way line of the county road.

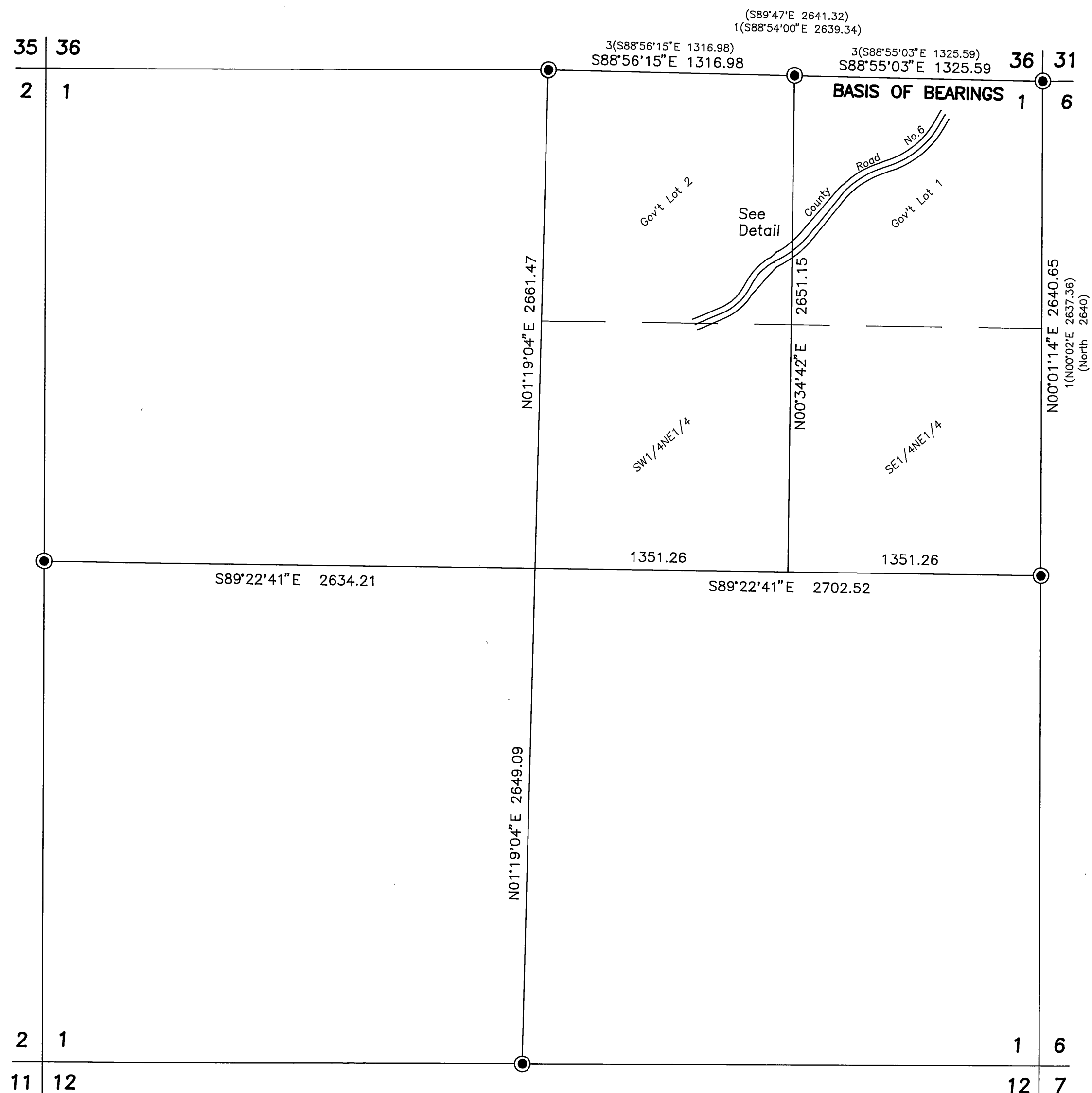

T10S R27E  
Scale 1"=500'

REGISTERED  
PROFESSIONAL  
LAND SURVEYOR

JACK L. WATSON  
2734

Renewal Date 6/30/2002



CORNERSTONE SURVEYING, Inc.

233 S. Canyon Blvd., John Day, Oregon 97845  
(541) 575-1813

MAP OF SURVEY  
SUBDIVISION OF SECTION 1  
T10S, R27E, W.M.

GRANT COUNTY, OREGON

SURVEYED FOR: Erik Nansen

SURVEYED BY: Jack Watson

Date: 10/18/2000

DRAWN BY: Jack Watson

MAP OF SURVEY NO. 1581