

**PROPOSED LOT LINE ADJUSTMENT
LOCATED IN THE S 1/2 OF NE 1/4
SECTION 29, T.13S., R.31E., W.M.
GRANT COUNTY, OREGON**

Survey Performed in September, 2000

- Fd. 1/2" Iron Pln, From Country Club Estates
- Fd. 5/8" Iron Pln From Country Club Estates
- Set 5/8" Iron Pln w/Yellow Plastic cap marked "PLS 848"

x Fence Line

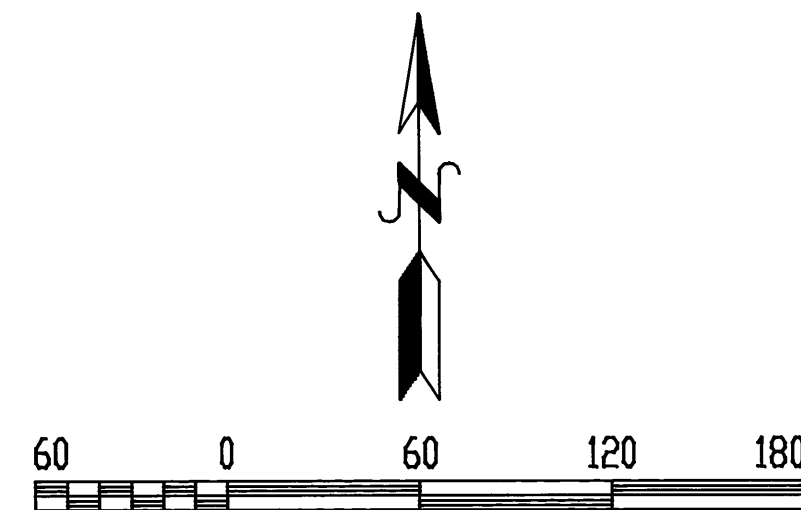

**BASIS OF BEARING:
COUNTRY CLUB ESTATES SUBDIVISION**

BASIS OF BEARING
(N89°48'11"W)
(N89°48'11"W)
455.27
(455.00)

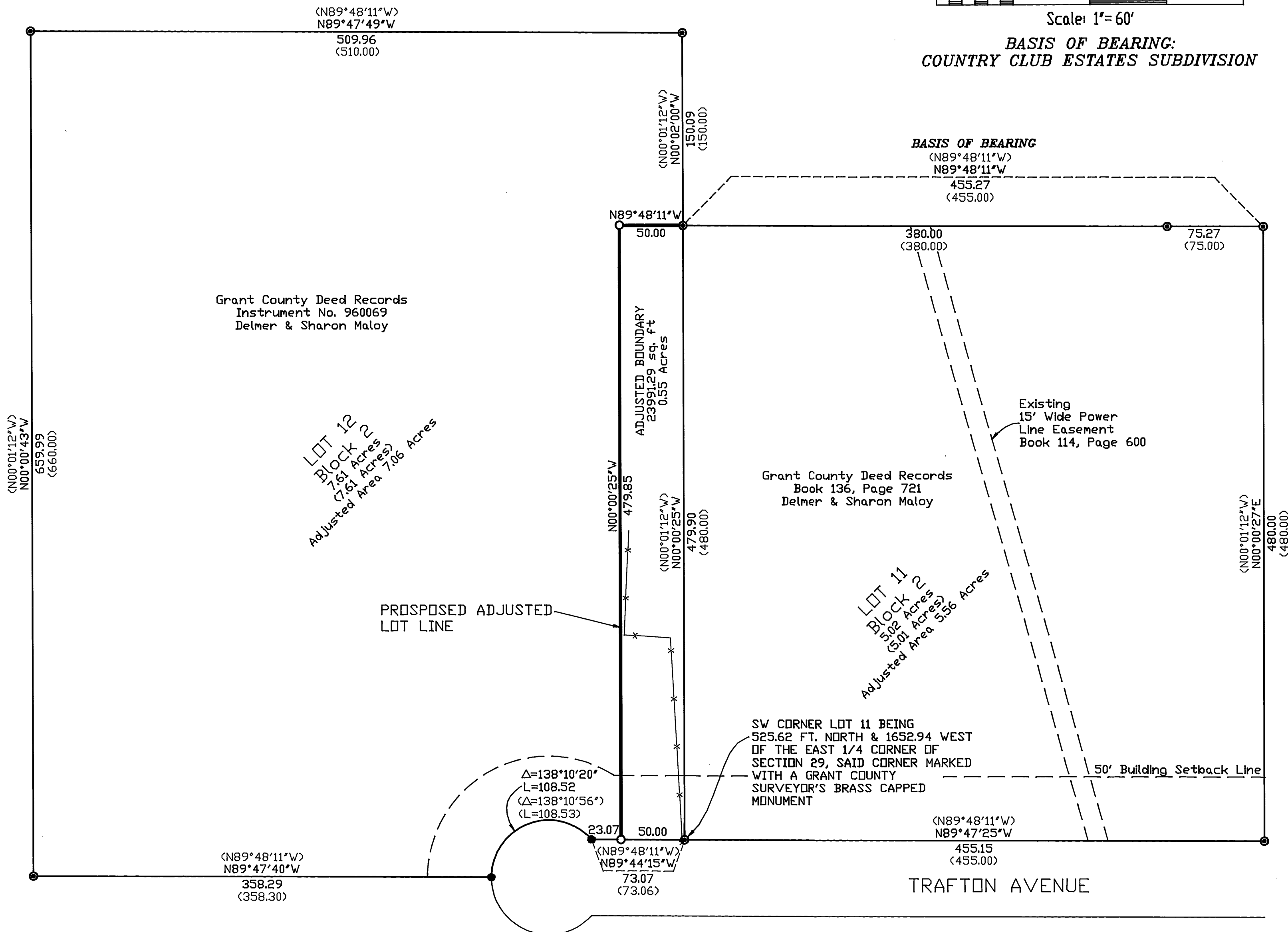

Ferguson Surveying

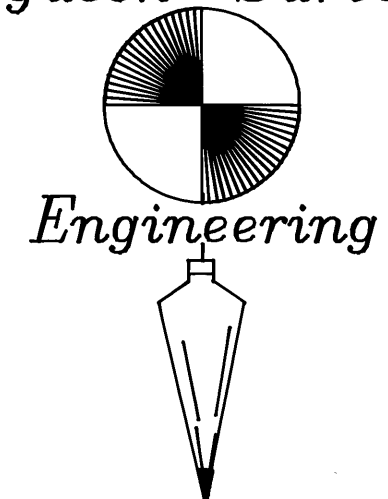

P.O. Box 519, 210 E. Main
MT. VERNON, OR 97865
PHONE (541) 932-4520
FAX (541) 932-4430
EMAIL dfse@highdesertnet.com

NARRATIVE

This survey was performed at the request of Sharon Maloy, the purpose of which is to depict a proposed lot line adjustment along the common line between Lots 11 and 12, Block 2, of the Country Club Estates Subdivision. All pertinent record monuments are located along the boundaries of Lots 11 and 12 and the proposed lot line adjustment is monumented as shown.

REFERENCES

Country Club Estates Subdivision

DEED RECORDS

Book 114, Page 600

Book 115, Page 271

Book 136, Page 721

Instrument #960069

REGISTERED
PROFESSIONAL
LAND SURVEYOR

OREGON
JULY 12, 1968
DOUGLAS M. FERGUSON
848

RENEWAL DATE:
12/31/01

RECORDED AND
FILED

OCT 26, 2000

GRANT COUNTY SURVEYOR
Robert A. Berger