

**Survey For
Umatilla National Forest
of
AP-2266 to AP-2287
North Fork John Day Unit
North Fork John Day Wilderness
Located in
Section 35, Township 8 South, Range 35 East,
Willamette Meridian
Grant County, Oregon
July, 2000**

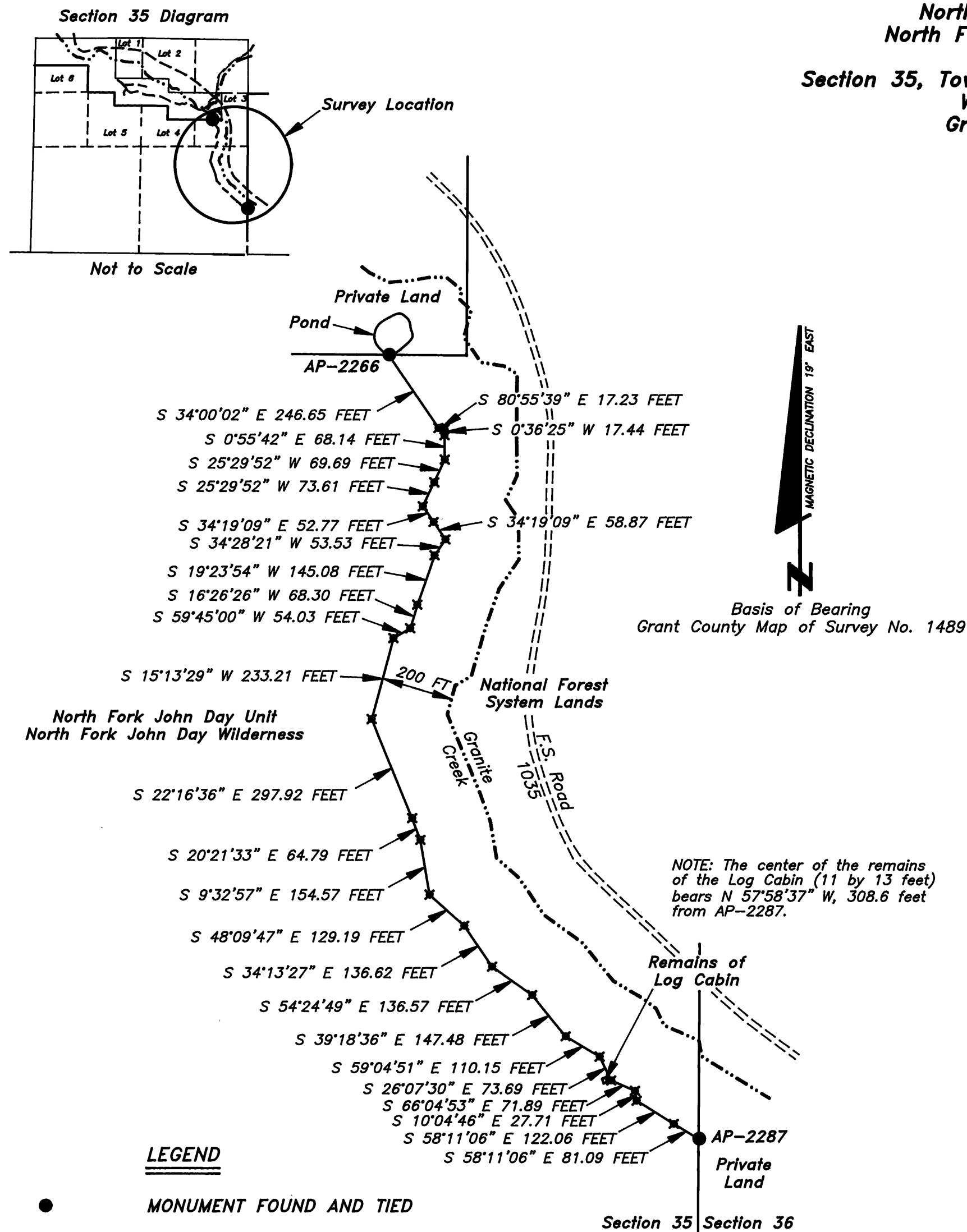

NARRATIVE:

PURPOSE:

The purpose of this survey was to mark the boundary of the North Fork John Day Unit of the North Fork John Day Wilderness from AP-2266 to AP-2287.

1884, Herman D. Graddon, U.S. Deputy Surveyor, subdivided Townships 8 and 9 South, Range 35 East under General Land Office contract number 499.

1900, Ira L. Hoffman (Deeds Book Q Page 453) and C. C. Berkeley (Deeds Book R Page 57) surveyed the town site of Lawton (currently vacated) located in portions of section 36, T. 8 S., R. 35 E., and sections 1 & 2, T. 9 S., R. 35 E. (Grant County Map of Survey No. 924).

1965, Donald L. Staebler, Professional Engineer No. 5408, performed a property survey in sections 26, 27, 28, 35 & 36, T. 8 S., R. 35 E., and sections 1 & 2, T. 9 S., R. 35 E. (Grant County Map of Survey No. 924).

1971, Donald L. Staebler, Professional Engineer No. 5408, performed a metes and bounds property survey with easements in section 2, T. 9 S., R. 35 E. (Grant County Map of Survey No. 270).

1978 - 1979, William L. Hanley, Registered Land Surveyor No. 1639, remonumented the corner of sections 35 and 36, T. 8 S., R. 35 E., while surveying section 1, T. 9 S., R. 35 E. (Grant County Map of Survey No. 575).

1982 - 1984, Gary L. Langlitz, Registered Land Surveyor No. 1099, surveyed sections 27, 28 & 35, T. 8 S., R. 35 E., and section 2, T. 9 S., R. 35 E. (Grant County Map of Survey No. 828).

1984, The North Fork John Day Wilderness was entered into the National Wilderness Preservation System.

1987, The legal boundary description of the North Fork John Day Wilderness, North Fork John Day Unit is approved by the Regional Forester of the Pacific Northwest Region.

1998, Robert D. Baggett, Registered Land Surveyor No. 598, surveyed a portion of the SW1/4 of section 36, T. 8 S., R. 35 E., (Grant County Map of Survey No. 1489).

1999, Robert D. Baggett, Registered Land Surveyor No. 598, surveyed the vacated town site of Lawton, located in Lot 1 and the SW1/4 of the NE1/4 of section 2, T. 9 S., R. 35 E. (Grant County Map of Survey No. 1518).

1999, David A. Schlaich, Registered Land Surveyor No. 2308, set AP-2266 and AP-2287 of the North Fork John Day Unit of the North Fork John Day Wilderness, located in section 35, T. 8 S., R. 35 E. (Grant County Map of Survey No. 1543).

PROCEDURES:

The description utilized to locate the Wilderness Boundary was obtained from the permanent open 2320 files located in the Supervisor's Office of the Umatilla National Forest located in Pendleton, Oregon.

AP-2266 and AP-2287 were found as described in a previous survey (Grant County Map of Survey No. 1543). The Wilderness Boundary between these points was established 200 feet southwesterly of and perpendicular to the main thread of Granite Creek as called for in the legal boundary description.

This survey was conducted using a Topcon GTS-4 Total Station. The basis of bearing for this survey is the record bearing from the corner of sections 35 and 36 to a 5/8" rebar with a yellow plastic cap marked "BGB SURVEY MARKER" (record N. 0°19'31" E.) set by Robert D. Baggett in 1998 (Grant County Map of Survey No. 1489).

The Wilderness Boundary was posted by setting 6 foot steel fence posts with attached "Wilderness Boundary" signs within one foot of the surveyed boundary, using a Warren-Knight Surveyor's Compass and Logger's Tape.

Bearing trees were tied using the Topcon GTS-4 Total Station and distance measurements were taken at side center one foot above the root crown.

The field book for this survey is on file at the Supervisor's Office of the Umatilla National Forest located at Pendleton, Oregon.

AP-2266 of North Fork John Day Unit

Found 5/8" by 36" rebar, with a 3 1/4" aluminum cap, projecting 6" out of the bottom of small pond and 6" below the pond's surface, marked as shown, from which:

RM, 3 1/4" aluminum cap, set flush with the ground, S 34°02' E, 22.21 feet, stamped "RM WB2266 22.21 FT RLS 2308 1999" with an arrow pointing towards the corner.
8" Lodgepole Pine, N 86 1/4° W, 21.0 feet, scribed "WB/2266" "BT" on double blaze.

AP-2287 of North Fork John Day Unit

Found 2 1/2" by 30" aluminum pipe, with a 3 1/4" aluminum cap, projecting 8" out of the ground marked as shown, from which:

5" Lodgepole Pine, N 77 3/4° E, 19.4 feet scribed "WB/2287 S36" "BT" on double blaze.
9" Lodgepole Pine, N 73 1/4° W, 24.8 feet scribed "WB/2287 S35" "BT" on double blaze.

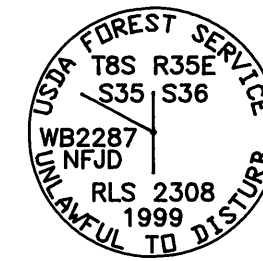
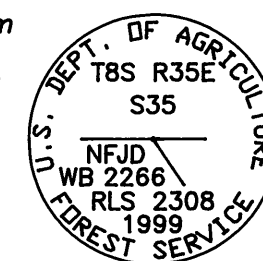

I, David A. Schlaich, a Registered Land Surveyor in the state of Oregon, hereby certify that this plat and the notes hereon are a true and correct representation of a survey I conducted from July 24 through July 31 of 2000, at the request of the Umatilla National Forest, in accordance with the statutes of the state of Oregon and the Bureau of Land Management's 1973 Manual of Surveying Instructions.

David A. Schlaich
David A. Schlaich --- RLS 2308
Umatilla National Forest
2517 S.W. Hailey Avenue
Pendleton, Oregon 97801
Phone: (541) 278-3716

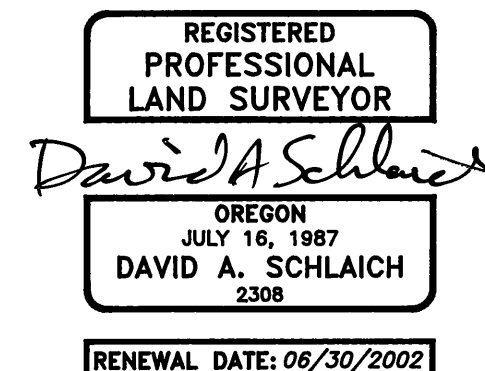

RECEIVED
FILED

OCT. 3, 2000
DAVID A. SCHLAICH
COUNTY SURVEYOR
Umatilla National Forest

REVIEWED BY:
Mike Schwartz 9-15-2000
SIGNATURE DATE
I CERTIFY THAT THIS SURVEY WAS PERFORMED AT THE REQUEST OF THE UMATILLA NATIONAL FOREST.
Jeff Mackinnon 9/20/00
FOREST SUPERVISOR DATE