

BOUNDARY LINE ADJUSTMENT
LOCATED IN THE NE1/4 OF SECTION 10,
T.13S., R.33E., W.M.,
GRANT COUNTY, OREGON
Survey performed in August, 2000

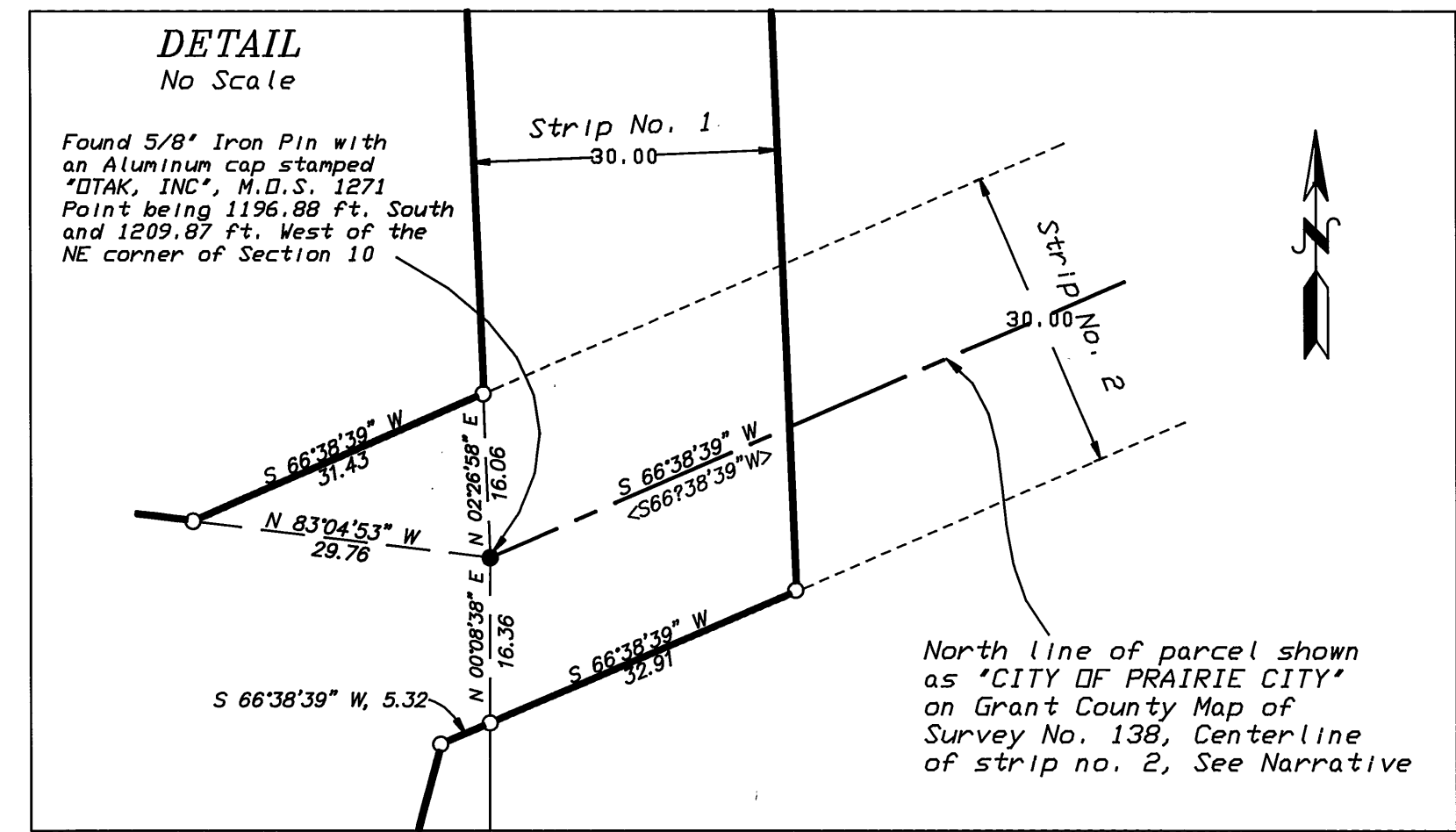
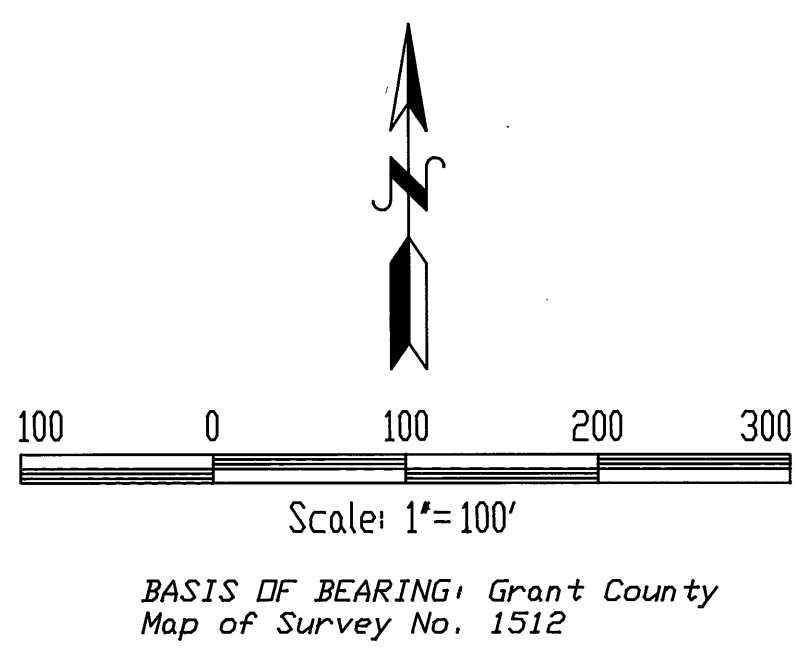

FOUND 5/8" IRON PIN, M.D.S. #383
POINT BEING 352.31 FT. S. & 1277.15 W.
OF THE NE CORNER OF SECTION 10. SAID
CORNER BEING MARKED WITH A GRANT COUNTY
SURVEYOR'S BRASS CAPPED MONUMENT.
RECORD CALL FROM M.D.S. #383 AND
MDS 1271 IS 352.16 S. & 1277.13 W.

FD 5/8" IRON PIN
SEE M.D.S. #383

A non-exclusive private
easement as shown in Book 133,
Page 431 of the Grant County
Deed Records. (total 50 ft. width)

FOUND 5/8" IRON
PIN WITH ALUM. CAP
STAMPED "HIGHWAY DIV."

C1
Δ=00°36'38"
R=2824.79
L=30.10
CH=N 69°47'21" E, 30.10
(CH=N 69°47'29" E, 30.10)

C2
Δ=6°00'10"
R=2824.79
L=295.95
CH=N 73°04'45" E, 295.81
(CH=N 73°06'00" E, 295.90)

C3
Δ=6°36'49"
R=2824.79
L=325.05
CH=N 72°46'26" E, 325.87
(CH=N 72°47'36" E, 325.96)

REFERENCES	
GRANT COUNTY DEED RECORDS	
Book 65, Page 102	Book 90, Page 456
Book 76, Page 136	Book 135, Page 157
Book 85, Page 468	Book 137, Page 313
Book 85, Page 599	No. 970657
Book 86, Page 364	No. 992637
	No. 202042
GRANT COUNTY MAPS OF SURVEY	
138	1271
822	1512
861	1556
986	1563

Ferguson Surveying
Engineering
P.O. Box 519, 210 E. Main
MT. VERNON, OR 97865
PHONE (541) 932-4520
FAX (541) 932-4430
EMAIL dfse@highdesertnet.com

NARRATIVE

This survey was performed at the request of the City of Prairie City to show a proposed boundary line adjustment.

The boundary to be adjusted, as show herein, is the westerly line of the tract described in Grant County Deed Records 992637(as shown on Grant County Map of Survey 1512 as the adjusted boundary described in Deed Record 992637).

LEGEND

- Found Monument, See note at symbol
- Found 5/8" Iron Pin w/yellow plastic cap Marked "PLS 848" from Grant County Map of Survey No. 1512
- Found 5/8" Iron Pin w/yellow plastic cap Marked "PLS 848" from Grant County Map of Survey No. 1563
- Bearing/dist. Bearing/Dist. this Survey and Record from Grant County Map No. 1512
- *Bearing/dist.* Record Bearing/Dist. from Grant County Map of Survey No. 138
- [Bearing/dist.] Record Bearing/Dist. from Grant County Map of Survey No. 383
- {Bearing/dist.} Record Bearing/Dist. from Grant County Map of Survey No. 861
- <Bearing/dist.> Record Bearing/Dist. from Grant County Map of Survey No. 822
- (Bearing/dist.) Record Bearing/Dist. from Grant County Map of Survey No. 1271
- |Bearing/dist.| Record Bearing/Dist. from Grant County Map of Survey No. 1556
- Utility Pole
- x—x— Fence
- Sanitary Sewer Manhole
- Existing Access Road

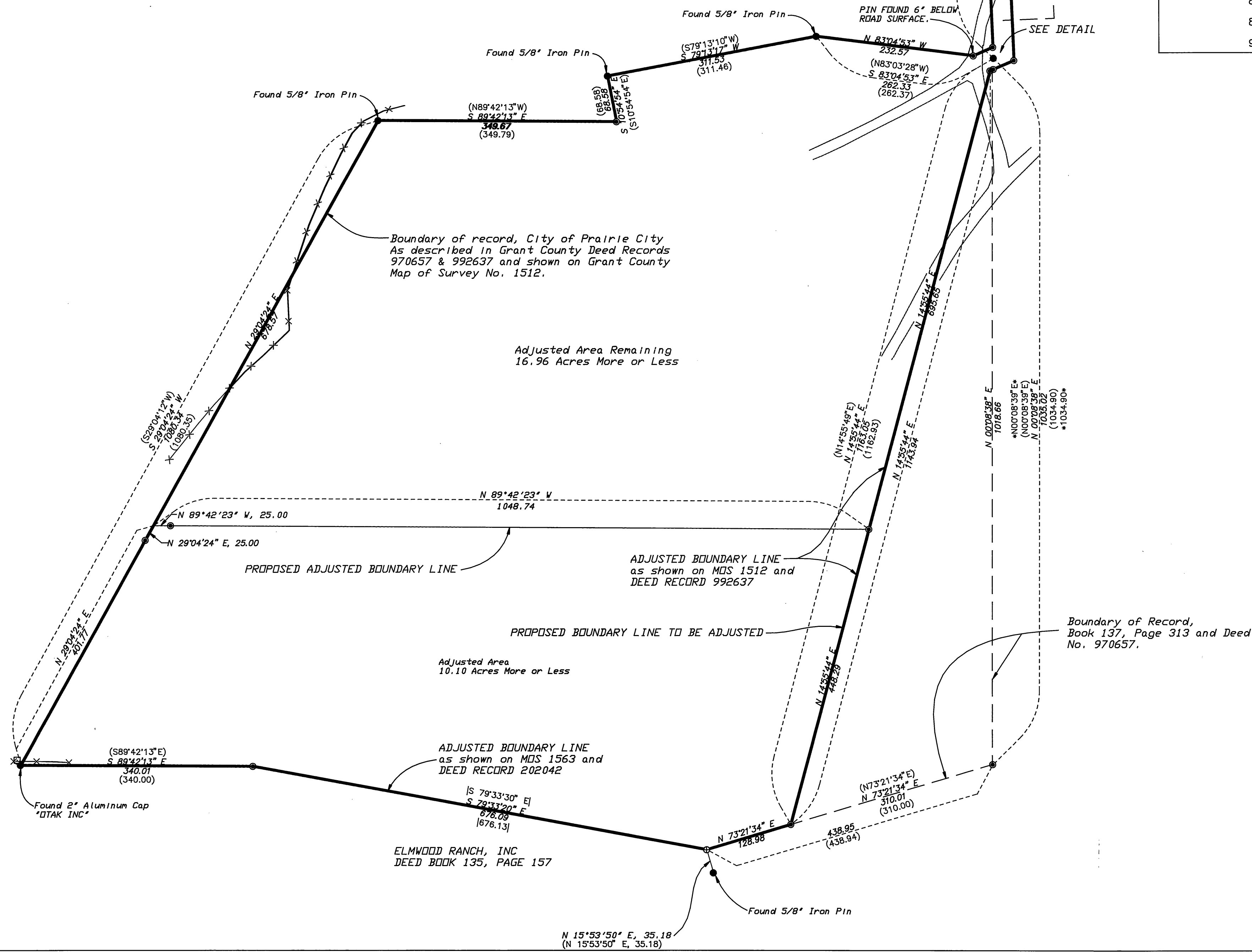

REGISTERED
PROFESSIONAL
LAND SURVEYOR
OREGON
JULY 15, 1999
KENNETH H. DELANO JR.
49865
RENEWAL DATE:
12/31/01

RECEIVED AND
FILED
SEPT. 22, 2000
CLERK OF COUNTY CLERK